ALLEN COUNTY PUBLIC LIBRARY
3 1833 01274 6688
GENEALOGY
976.101
T87tca

Tuscaloosa County

Alabama

1824 Subpoena Book

Allen County Public Library
900 Webster Street
PO Box 2270
Fort Wayne, IN 46801-2270

Subpoena Docket
March Term 1826

Parties	Witnesses	County	No. of Wits.	Am't. by Law Paid	When Issued	Ret'd & Exh'd
Frances Shorter vs A. Papscan	W. Papscan	Talbot	1	18¾	20th Sept. 1825	
Wm. Pair vs A. Hoopes	Joshua Kennedy Joseph Kennedy	Talbot	1	18¾	25th Nov. "	15
Sam'l Woodward vs J. Stewart	Peter Babb Geo. Tilday Sam	Talbot	1 " "	18¾ " "	22d Nov. " 14th Feb. 3d Mar.	12 " "
Wm. Watts vs J. M. Dowling	N.D. Stannard	Tal	1	18¾	10th Jany 1826	
Wm. vs Hugh Carr	Val Tal	Talbot	1	18¾	12th Jany 1826	
Wm. M'Laughlin &c vs Hardin Castens	Russel Mathews M. W. Christ	Talbot Talbot	1 1	18¾ 18¾	12th Jany 1826 11. March	1 15
Caldwell & Johnston vs Ingersoll & Allison	Mason Bay D. Johnston W. G. Mathews J. Beckerstaff W. G. Mathews	Talbot Sussex Talbot "	1 " " "	18¾ " 18¾ "	12 Jany 1826 " " 1st March	" " " "

Names of Parties	Witnesses	County	Date	Nature of Instrument	When proved	Fees
Thomas Hogg	Geo. Hurd					
Ext	Alex. Hamaker	Fluvanna	1	Deed	13th January 1826	$1.00
Jno. L. Pennington	Wm. Spencer	Esq. do	"	Deed	" " "	"
	Geo. Hurd	Fluvanna	"	Deed	21st Feby "	"
N. Hardy	Wm. S. Dame	Goochland	1	Deed	13th January 1826	"
Ext	M. Pannington	Fluvanna	"	"	" " "	"
P. Scott	C. P. Bacon					
	William Whitlock	do	"	Deed	" " "	"
	Duncan McDaniel					
Edm'd Pace	H. H. Chapman					
Ext	John Brown					
Jonathan Ford	H. Richardson					
	N. Norsworthy	"	"	Deed	13th January 1826	"
	H. Cummins					
	John Hudson					
	Jacob Wyzer					
	J. M. Mush	"	"	Deed	" " "	"
	H. L. Norman					
	Wm. Richardson	Goochland	"	Deed	28 " "	"
M. John & Miles	Val. Hagan					
Ext	James Pitcher	"	"	Deed	" " "	"
W. & E. Davis &	Wadkly Bacon					
	Wm. Wright	"	"	Deed	" " "	"
	John Hurd					
	James Chism	"	"	"	" " "	"
	James Mullens					
Wm. Pitcher & son						
Ext	Wm. Hunter	"	"	Deed	" " "	"
H. Tabb						
N. Hardy	Robert Perkins	"	"	Deed	" " "	"
Ext						
Jno. Hurd						

Parties	Witnesses	County	Rec'd	Issued	Returned	Writs	Fees	Costs
Mosses Kelly	Jno Brown							
vs	Levi Reed	Jeffn	1	Sept	12	Sum	1.25	1
Jesse Martin	Geo B Boggs	"	"	Sept	"	"	"	"
	W Hainsworth	Gwin	"	"	"	"	"	"
	Lacy	Pike	"	"	29	"	"	"
Margar Hardin	Jno Griffin							
vs	M B Elliott	Dist	"	Sept	13	"	"	"
Jno Elliott & C	Matthew Lusk							
	James Mullen							
	Paul White	do	"	"	"	"	"	"
	B Russell							
	John Wilson							
	John Walker	"	"	"	"	"	"	"
	Jacob Ruby							
	Wm Allen							
	Wm Stephens	Gwin	"	"	"	"	"	"
	J B Evans							
	Sylvester Bell							
	G Marchand	Baldwin	"	"	15	"	"	"
	Shipfield							
	Wad Stephens	Gwin	"	Sept	12	"	"	"
	Booker Smith	Decatur	"	"	"	"	"	"
Brown, Gar Hamm	& C P Wagner	Dist	"	"	"	"	"	"
&	Mark Hardin	Gwin	"	"	"	"	"	"
Hardin & Waylan								
C Whaler	Alex Neyer							
vs	Peter Stimson	Dist	"	Sept	12	Dam	1	"
B Russell	Wm Isbell							
	Gedeon Berry							
	James Judy							
	Pr Daniel							
	James Foster	do	"	"	"	"	"	"
	Jas McNeil							

Parties	Witnesses	County	Date of	When opened	Letter
	Jno Tillotson E. G. Payne Mich. Weber Jams Beatty Jams Wilson Jams Brown Jams Neary	Tusc.	1	1844	12 Jany 1846	A
Jno Vowel vs Barrings Heirs	Robert Perkins Fleck & Skinner	Gun	"	1844	" " "	D
	Jno Hamacost Fleck & Skinner	Marion Tusc.	"	1845 1844	26 " " " 16 Feb " "	"
V. W. Babcock vs M Gehee & Meder	26 & W. Armstrong Pat Pitchin P. Akenson A. M Gehee	Mobile Tusc.	"	1844 "	13th Jany " "	"
	F. W. Armstrong & Hart Egbert Wyger & 26 C. W. Elliot	Mobile Tusc.	"	"	21 " " "	"
A. M Gehee vs P. Barings	Joshua Hallett V. N. Hoffman Waddell Bacon Jno Gray Morgan Buck Alex Dyer Jno. Hague Jos. Babcock	do	"	1844	16 " " "	"
Jno Ellis vs W. Jackson	O. H. Byram	"	"	1844	" " " "	"

Parties	Witnesses	County	Acres	Date of Patent	Book	Page	Date of Entry
R. Newsam vs Wm Crosby	Wm Perkins, D. Barnet	Chesterfield	1	1844	13	2	1844
Wmby & Griffin vs P. W. Heaney	David Campbell, Daniel Campbell	Clerk	"	1844	"	"	"
W. Perkins vs Wm Wood	Vincent Pate, E. O. Perkins, W. Gaines, Wm Cocker, Mary M. Guire, Christ. Wood, Wm Wood Jr, Chas Hicks, Paul White, Peter M. Henson, Danl Gilman, Jno Boaz, Manly Wilson	Chesterfield	"	1844	13	"	"
Wm M. Kenney vs Sarah M. Kenney	Jno Boaz, Manly Wilson	"	"	"	13	"	"
Chas L. Morgan vs N. M. Carlson	Vincent Wyzor	"	"	"	"	"	"
Peter Milany vs Peter M. Henson	Wm Cleveland, Daniel Walthy	Chesterfield	"	"	"	"	"
M. Johns & Elder vs Peter Elder	Matthew Coty, M. M. Elder	Norfolk, Clerk	"	1844	"	"	1844

5

Number	Volunteers	Names	Ranks	Days	Months	Years	Remarks
Co. Lt. Baker	Daniel Mosher						
	John Hazlet						
Pat. Childs	Peter Mercer	Manager		Thirty	One	Year	1843
	Clement Hunterberry						
	G. Woodbury						
	Augustus Bailey						
	H. H. Lewis	Master	"	"	"	"	"
	Charles Childs	Pilot	"	"	"	"	"
	N. H. Navarro						
	Charles Childs	do	"	Thirty	Ten	"	"
			"	Thirty	Two	Years	"
Oscar Farrel	C. Calver		"	Thirty	Thirteen	Days	"
Peter Wyzer	do						
J. Wanner	adm. H. Lewis Farrell						
Richards	Nacouette N. Rivers		"	Thirty	"	"	"
	Geo. Lewis						
	P. Williams		"	"	Ten	"	"
	George Carr						
Sadler	C. Calver		"	"	Thirty	Ten	"
Peter Wyzer	do						
Geo. H. Hines	Wm. Carradine		"	"	Thirty	"	"
Thos. M. Cunningham			"	"	"	Ten	Days
Chas. Hardman	Geo. Brazeal						
M. Thacker	H. Bennett		"	"	"	Five	Years
	M. Cobb						

Parties	Witnesses	County	No. of Sheet	No. of Writ	Date of Writ	Date of Return	Nature of Writ
V. Woodward	Wm. Morris	Dallas	1	Vend. Expo.	13th June 1846		Ven
Do	W. Hogue						
Dito Same	Geo. Faulkner	Do	"	Vend. Expo.	"	"	"
	V. Miller						
Do. W. Wells	Thos. Cooper						
Do	Abr. Longstreet	"	"	Vend. Expo.	"	"	"
Dixon Hamil	Jas. Barlow						
	E. Jamison						
	Thos. Alexander	"	"	"	"	"	"
	Rob. Greer						
	Wm. Hall						
	Abr. Longstreet						
	Rob. Greer	"	"	Vend. Expo.	"	"	"
	Enoch Hotchkiss						
	Thos. Alexander						
	Walter Watkins						
	Robert Farmer	"	"	"	"	"	"
	Geo. Carlton						
Mitchell & Irvine	Jas. Wells	Perry	"	Vend. Expo.	21st May	"	"
	Charles Lewis						
do	Chicka Collier	Dallas	"	Vend. Expo.	18th June	"	"
Wm. H. Campbell							
Thos. Robertson	Isaac Anson						
Do	Thos. Wood	"	"	Vend. Expo.	"	"	"
Mayfield & Hadley	Lewis Allen						
	Parson Wells	Greer	"	Vend. Expo.	16th	"	"
Thos. Wyzer	Wm. H. Lamar	Dallas	"	Vend. Expo.	13th	"	"
Do	H. Beckerstaff	"	"	Vend. Expo.	11th	16th	"
H. Beckerstaff	F. Musgrave	Perry	"	"	21st	"	"

Vac. Childress Ex C. W. Walker	Asa Smith F. H. Hearne	Caldwell	1	1844	18	12
Wilson Ex Thos. F. Hall	Malcom Hannis	Hunt	1	1844	19	
M. H. Berry Ex Williams Campbell	Hopson Avery	Victoria	1	1844	15	
Thos. Moore Ex Nathan Talliaferro	Augustus Hill		1	1844	15	
Wm. Huberyan Ex Leonard Norman	Thos. Jewman Nathan Hays Hub. Satterwhite		1	1844	15	
M. Whitlock Ex W. Wallace	D. H. Easton Jabal Hearn		1	1844	15	
Isaac Truett Ex Asa Smith	Amos Harris Wm. M. Mann		1	1844	15	
Thos. M. Arnold Ex Wm. D. Isbell	Geo. Hunt Wm. H. White Wiley Hunt Wms. Wright		1	1844	15	
M. Harris Ex Presley Wiley	Abraham Harris		1	1844	15	

Parties	Witnesses	County	Month	Day	Year	Book	Page
Geo Mathews	Washington Miller	Clark	Sept	13	1808		
W H Campbell	H Morgan W Wades	"	"	"	"		6
Wm Sharkey	Thos Hart						
Thos Lindsey	Patrick Hart Jesse Arthur Thomas Ward Elijah Whitson	"	"	"	1808		
Wm Chilcutt	C W Carmack	"	"	"	1808		8
Adam W Ball	M W Clark Jesse Ogburn Armistead Thomas Daniel Gibson Patrick Sullivan John Gains	Jeffer	"	"	"		
B. Williams	John Gains Geo. Hood	Jeffer	"	"	"		
Thomas Yoke	David Gaubert M W Clark Geo McClellan John Dunn Daniel Christian Wm Gillaspie Patrick Sullivan Thos Sullivan	Jeffer	"	"	"		
	C W Christian				1808	21	
Wm Smith	Amos Morris				1808	13	
Isaac Calvert	Wm M Mair C W Spaulding	Jeffer	"	"	1808	B	116

Parties	Witnesses	County	No. & Lin.	Acres	
Thos Stab	Spencer Griffin	Tuskr	1	13	134
Ext	Jno Little	Jeffn	"	17	"
Thos Mims	Isaac Little	Tuskr	"	"	"
	Sam Lindsey				
	Spencer Griffin				
	Wm Little	"	"	13	"
	Charles Evans				
	R. Mayfield				
	E Mayfield	"	"	"	"
	E Mayfield				
Vams	P. V. Campys	Tuskr	"	"	"
Ext					
David Gillaspie					
Vams	Hugh Mann	Tuskr	"	"	"
Ext	E. Murphy	"	"	"	"
J. Bradley					
Vams	Smith	"	"	"	"
Ext	Richd Robinson	"	"	20	"
Reuben Kenan	E. Hinton	"	"	"	"
	E. Hinton				
	Richd Robinson	"	"	13	"
Mills H Powell	Wm Hayward				
Ext	Reuben Whitaker				
& B Elliot	Wm Mullins	"	"	"	1
	A. Bass				
D Bohy	Owen Powell	"	"	45	2
Ext					
G. Patar					

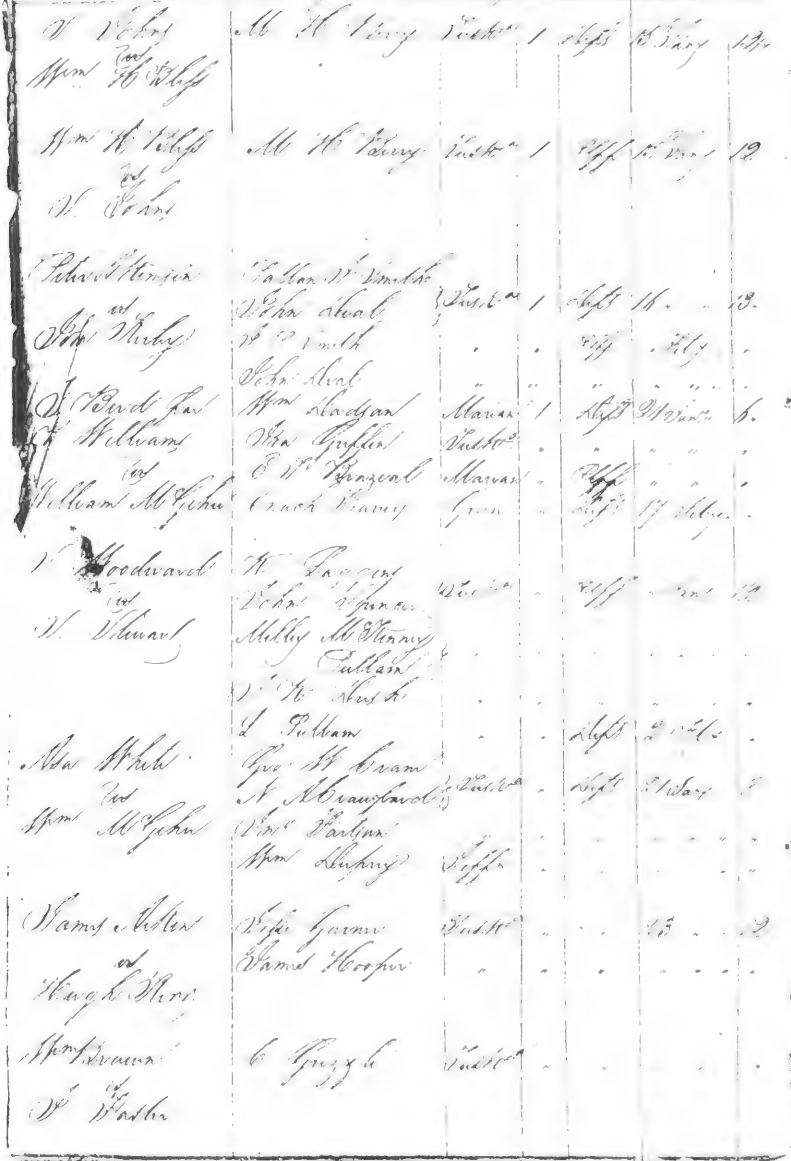

Parties	Witnesses	Amount	Writ	Ret.	Date of Writ	Date of Judgment	Amount of Judgment	Costs
David Woodward	John Hardy	Trespass	1		1825	13 June	1826	
Vs	A. Lapsecomb	Case	"	"	"	"	"	11
Elias Glover								
V. Nichols	V. Washington							
vs	Francis	Case	"	"	26	"		11
H. & W. Wade								
The State	Wm. K. Shaw	Trespass	"	"	26	"		
Use	V. Murphy							
V. Pattison								
Vance	Aaron Foster	"	"	"	"	"	"	
Use								
Wm. Glenmary								
Vance	Mount Shaw	"	"	"	"	"	"	
vs								
Jas. Mullens								
Vance	Mount Shaw	"	"	"	"	"	"	
vs								
Joseph Glenmary								
Vance	Miles Evans	"	"	"	"	"	"	
vs	P. Williams	"	"	"	"	"	"	
P. Glenmary	W. G. Glover	"	"	"	"	"	"	
Vance	Miles Evans	"	"	"	"	"	"	
vs	P. Williams	"	"	"	"	"	"	
N. M. Crawford	W. G. Glover	"	"	"	"	"	"	
Vance	Peter Ryan	"	"	"	"	"	"	
vs								
C. Nichols								

W. H. Jackson	W. Murphy	Sailor	1	[illegible]	30	6
Mathias Flannigan						
Edward Vernon	Wm. Murray	Officer	1	[illegible]	30	3
Amos Warren Adm'x						
Wm. Bradford	Sam Brannan	Sailor	1	[illegible]	31	10
Samuel Purcell						
Saml	Edward Pollard					
Saml						
D. Martin	Wm Dodds	Porter				5
W. W. Isbell						
Samuel Gay	Sam T Warren	Clerk		[illegible]	21	13
Armstrong McGlashan						
Wm Wright	Robt Neal	Sailor		[illegible]	27	5
Caldwell Johnston	Neal					
Wm W. Wells	W. K. Simms	Gun		[illegible]	26	4
Wm M. Marr						
Wm Wade	Saml Taylor	Sailor		[illegible]		
Wm W. Wade						

Henry Lynch	N. Alexander	Dublin	1	Sept	18 Feby	13
&						
John Lynch						
H. H. Armstrong	G. Bawley	Dublin	1	Sept	19 Feby	"
&	H. Bawley	"	"	"	"	"
N. M. Adams	N. M. Adams	"	"	"	20 "	"
	Geo. Gillespie					
Thomas Hagg	W. W. Stitt	Dublin	1	Sept	20 Feby	1
&						
W. L. Pennington						
John Cain	Manchester		1	Sept	21 Feby	13
&						
Parker & Ward						
Mark Kirby	Jams Foster	Mauny	1	Sept	21 Feby	1
&	Wm Montgomery	Dublin	1	Sept	2 Mch	
W. Jo Martin						
James Cardwell	Hamil Pigdon	Dublin	1	Sept	21 Feby	6
&						
Hamilton Pattison						
Wm Jos Perkins	Hamil Pigdon	Dublin	1	Sept	21 Feby	10
&						
James Cardwell	Wm M.L.	Dublin	1	Sept	23 Feby	
&						
W. Wm Watts						
&						
W. F. Jackson						
W. H. Shanahan	W. & R. Malcolm	Dublin	1	Sept	25 Feby	5
&						
Thomas & Allan Ball	Edward Varyer	"	"	"	"	"

Peter Sanders	John Pitch						
	H. J. McAleny	Preble	1	26	23	Feby	
Adm'x of W. Fanny	dec'd	Ohio	"	"	"	"	
Daniel Pollock	Wm. Crawford	Washington	1	26	26	Feb.	
H. H. Hearn	Harden Gibson	Preble	1	26	26	Feb	4
	W. Murphis	"	"	"	"	"	"
Thos. M. Thompson	V. Patterson	"	"	"	"	"	"
	E. J. Daniels	"	"	"	"	"	"
Sam'l Woodward	Peter Fany	Preble	1	26	26	Feb	10
	Sam'l Hubbs	"	"	"	"	"	"
Solaman Edwards	Thompson &	"	"	"	"	"	"
	Mrs Hadley	"	"	"	"	"	"
	M. Madeira	"	"	"	"	"	"
Wm Black	Fanny M. Harris	"	"	26	28	"	"
	M. D. Williams	"	"	"	"	8	Feb
G. W. Gandy	Silas Edwards						
	C. Moorman	"	"	"	"	"	"
W. M. Pollock	Daniel Pollard	Preble	"	26	25	Feby	11
	W. B. Childress	"	"	"	"	"	"
Sam'l Childress							
Robert Pinkney	W. Sam Pickens	Preble	"	26	27	Feby	2
Sam'l Pond							

[illegible] McLaughlin Pat Andrew Kirby	Wm A. Mann W. W. Hall	Turk	1	Sept	2	March	13
[illegible] as M W Fergus	Frank Wm Gardner	Turk	1	Sept	2	March	
Edwin Webster as W Russell	Daniel McCrea N Farbart Geo. W Crane Jacob Fuller	Turk	1	Sept	"	"	
Jno Hennessy as M Greenes	Lieut Hilliard Hughes Edward Hazard	Turk	1	Sept	2	March	8
Daniel McLaughlin as Andrew Derstine	Geo. M. Crane	Turk	2	Sept	2	March	2
Peter Delaney [illegible] Peter A Remsen	Edward Farnell Geo Cox	Turk	1	Sept	2	March	2
Peter A Remsen as John Kirby	Wm Hutchinson Wm Freeman	Turk	1	Sept	2	March	13
Benja Williams as Wm Scheer Tollefson	M B. Click	Turk	1	Sept	2	March	6
Wm Scheer Tollefson as Wm Scheer	John J Tindall John Crane Joseph Bullock James Bell	Turk	1	Sept	2	March	12

	13	D. Williams app^a vs Wm McGehee	S. M. Meeks Thos Hall James Potts	Lusk	1	Pfft	2 March 6
		Saml Woodward vs Solomon Stuart	Geo Study	Lusk	1	Pfft	2 March 12
		Mary Libby vs Lyman Martin	L. Reynolds	Lusk	1	Pfft	3 March 5
	25	C. Farmer vs J. Whitcomb	Do Grazzle	Lusk^a	1	Pfft	3 March
	2	The State vs M. Bowman	Thos Spurgin	Lusk^a	1	Pfft	3 March
	2	The State vs Thomas Hunt	John Lake	Lusk^a	1	Pfft	3 March 5
	13	The State vs M. A. Newberry	Wm Hafer	Lusk^a	1	Pfft	3 March
	6	John Medyard vs Wm Thaxton	J. Hughes	Lusk^a	1	Pfft	4 March 5
	12						

Edwd Maynadier vs Jas Williams & Jacob Wagner	Jas Williams & Jacob Wagner	Clerk	1	Sept 4	March 4
Wm Williams vs Jacob Hoffman & Co	Jas M Clerk & Wm Crighton & Jas Kelly & Thos Hill & Saml Hagerstown & A R Brumfield	Clerk	1	Sept 9	March 8
B. Beall vs G & D Hoffman	Benj Williams	Clerk	1	Sept 4	March 9
John Dunn vs Fiddler & Bird	Robt Greer	Clerk	1	Sept 4	March 13
Edwd Maynadier vs Caroline & Davis	Peter A Browne	Clerk	1	Sept 4	March
D. Smith vs Bird Caroline	Peter A Browne	Clerk	1	Sept 4	March
Jas McLaughlin vs Matthew Mulky	Bird Caroline	Clerk	1	Sept 4	March 13
Jno D. Nash vs Wm M Coalgate & Co for P Browne	Peter A Browne & Jno D Nash & Jas Haggard	Clerk	1	Sept 4	March

The State vs Thomas Williams	Wm Appleby, Jr. Thos. G. W. Evans	Indictment	Plff's Atty
Hawkins Parker vs Jerry Barksdell	Daniel Pugh	Indict	Plff's Atty
The State vs Thomas Arent	Elijah Chandler, Jr. Beaty	Indict	Plff's Atty
The State vs Bullock & Tucker	William Robbins	Tuck	Plff's Atty
The State vs Lewis & McClain	Joseph Pilling, + Benj. Williams	Tuck	Plff's Atty
H. H. Berry vs Mrs Harris	Lewis Powell, Joseph Griffith	Tuck	Plff's Atty
Josephus Whitson vs Joseph Bullock	H. B. Blocker	Tuck	Plff's Atty
The State vs Mirland Blocker	Stephen Bennett, Geo Cobb	Indict	Plff's Atty

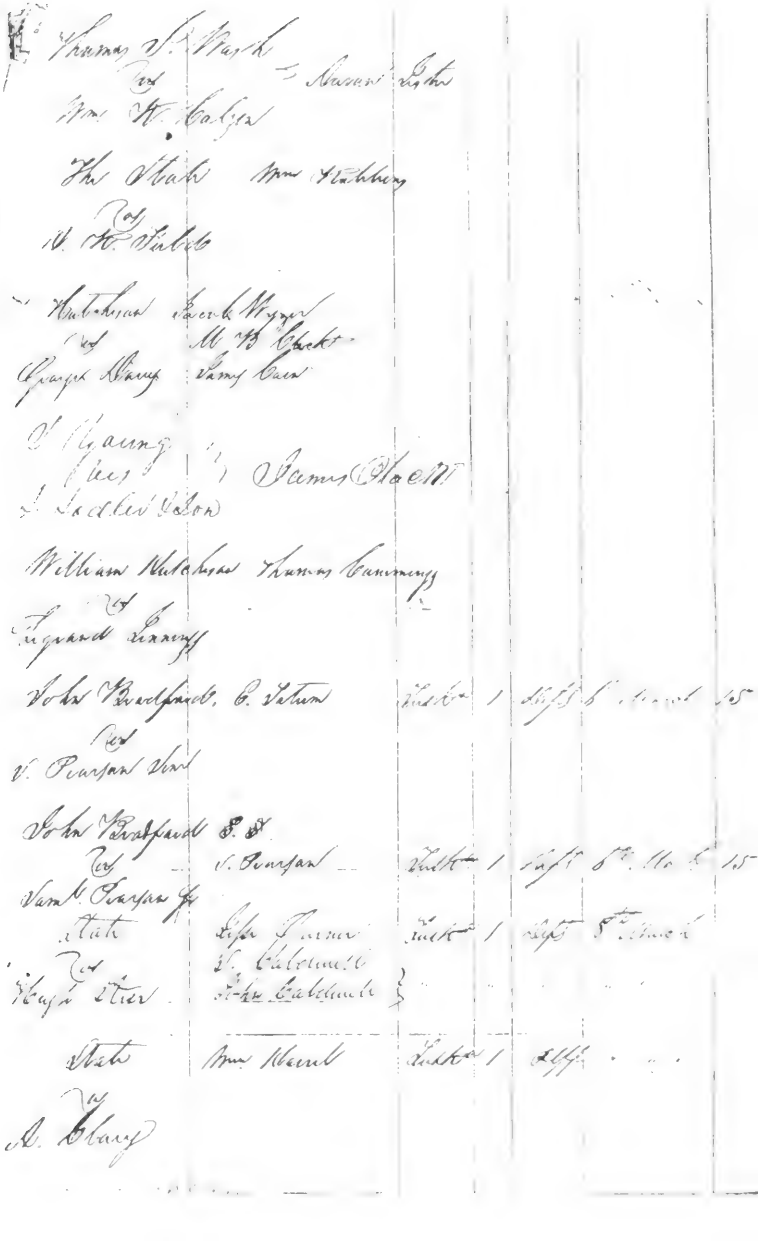

Carrolton	Thos. W. Thompkins					
To	Jamy Tisdall	Lieut.	1	Ship	8th Mch.	
Wm Wallstat	Edmund S. Enoch					
Edward Smith	M. C. Lytton	Lieut.	1	Ship	8th Mch.	11
To						
J. N. Thomas						
Wm Watson						
Jamy Whildash	W. G. Farrish	Lieut.	1	Ship	9 "	15
To	Myr. Hall	"	"	"	"	
J. W. Tisdall						
Saml. Watson	Geo. Jamy	Lieut.	1	Ship	9 "	
To						
M. Chalkley & Steuart						
Wm Brandon	Jamy W. M. Findley	Lieut.	1	Ship	9 "	
To	P. Thompson	"	"	"	"	
Thomas Sallars Baltimore						
Warner Adams	Owen Hughes	Lieut.	1	Ship	9th	10
To						
Fred. R. Hill						
Warner Adams	Owen Hughes	Lieut.	1	Ship	9th	10
To						
Wm Cabinis						
Warner Adams	Owen Hughes	Lieut.	1	Ship	9th	10
To						
S. J. Tarr & Co						
Asa Waters	N. A. Crawford	Lieut.	1	Ship	"	
To						
Wm McGehee						

S. Harriss vs John Richardson	Phillips Williams					
Hinchia Perkins vs Danl Cardwell	Jas. Spencer C. Lewis Wm. Kaiser					
Arnold vs Mann	A. Mannerman	Pasquotank	1	Sept	9th	12
The State vs Geo W Gormley	Z. Walker Brennan Mumford	Pasquotank	2	Sept		
W. W. Rhodes vs J. McAdams	A. Lamerson A. Pierce	Pasquotank	1	Sept	10th	13
M. Sparkes vs Stephen Riley	J. Symonds B. A. Spencer Thorburn Mowbray Abraham Perry	Pasquotank	1	Sept	10	1
Bradley Beale vs J. A. C. Hoffman	J. B. Beale	"	1	Sept	12	12
John Riall vs A. C. Hoffman	H. Williams	Pasquotank	1	Sept	13	

D B Beall vs Le Larkin McClelan	D B Beall	Cash	1	100	100
D B Beall vs Amos Smith	Ditto	Do	1	Do	Do
D B Beall vs Amos Parmer	Ditto	Do	1	Do	Do
D B Beall vs N Bryant	Ditto	Do	1	Do	Do
D B Beall vs Mrs Nicholson	Ditto	Do	1	Do	Do
D B Beall vs Charles G Rhoten	Ditto	Do	1	Do	Do
D B Beall vs Mrs B Marsh	Ditto	Do	1	Do	Do
D B Beall vs Myer M Rowlands	Ditto	Do	1	Do	Do
D B Beall vs Le Larkin Lewis	Ditto	Do	1	Do	Do

J B Beall vs Calford Parrott	J B Beall	Clerk	1	Reff	12th March
J B Beall vs John Garrard	Ditto	Do	1	Do	Ditto
J B Beall vs Sml Potter	Ditto	Do	1	Do	Do
J B Beall vs W. Turner	Ditto	Do	1	Do	Do
J B Beall vs Geo Starr	Ditto	Do	1	Do	Do
J B Beall vs Chas Bleyer	Ditto	Do	1	Do	Do
J B Beall vs Simon Bean	Ditto	Do	1	Do	Do
J B Beall vs W Hunter	Ditto	Do	1	Do	Do
D. Whitcock vs [illegible]	[illegible]	Do	1	Do	Do

P. Mudock	Baron Count	Lush	1	Ditt	12 March
P. Childress					
P. Mudock	M. McCabe	Leo	1	Leo	Leo
P. Childress					
W. P. Beam	D. Caroline				
" "	D. Perkins	Leo	2	Leo	Leo
2 Al Davenport					
Pet. Ten Wk.					
" "	J. B. Lamar	Casks		Ditt	15 March
J. Beckwith					
James Potts	J. P. Megett	Leo	1	Ditt	15 March
" "					
Geo Munger					
W. Sanders	H. W. Hastings				
J. Partin Exr	J. Myers	Leo		Ditt	15 March
" "	C. J. Smith				
Principal Schools					
M. Shanks	Geo. Hatchett	Casks	1	Ditt	15th March
" "	Geo. Boyle	"	"	"	"
Wiggins Vickers					

Webster & Arnold Wm Turner Indict. Sept. 11

Myers Calyx & Others

Mallory & Co. & Jackson Piracy Indict. 1841
Rhuan Bay

Lighter & Co.

Peter A Hanger W Hutchison Indict. 1841 17

Peter Hurley

J. Patwicky Wm P. Lighty

Wm Hutchison

Peter Rhoney & McKnight Indict. 1841 13

Ambrose Purser

Peter Vanday & Others Indict. 1841

Wm Perry & Others

Caldwell & Schuder & Mallalieu Jefferson Slips

Barringer & Others

W. A. McDowell
P. Calvert — Indict. 1841
Henry Cannon

Geo. Hamond	Peter Hamond	Norfolk	Capt	April 7th			
for							
Benjamin Hardy							
Jany Samuel	Thomas Webb	Perry	Capt	31st	Mar		
for	Wm Warrick	Green	"	"	"		
Warrick & Mosely	Wm Webb	Norfolk	"	"	"		
	D. Hamack	Hanover	"	8th	July	1	
	R. Stilley	Pickaway	Capt	"		1	
Wm Hatch	Jams Grimd	Norfolk	Capt	12th	June		
for	Wm Garner		Capt				
Wright Ward	W Caldwell			4th	"	1	
	Jno Gallaway					1	
Robert Aitken	Jany Grimd	Norfolk	Capt	19th	June	3	
for	Elizabeth Rogers	"	"	6th	July		
Wright Ward							
A. Turner dcas	Wm Carmack						
for	Jany Carmack	Norfolk	Capt	15th		3	
Wm Thompson	Edward Hill						
	Elijah Hill	Norfolk	"	"	"		
	Wm Hill	Norfolk	"	"	"		
Harrison Morgan	Capt Hopkins	Norfolk	Capt	19th		1	
for	Micajah Morgan						
Co. Morgan							

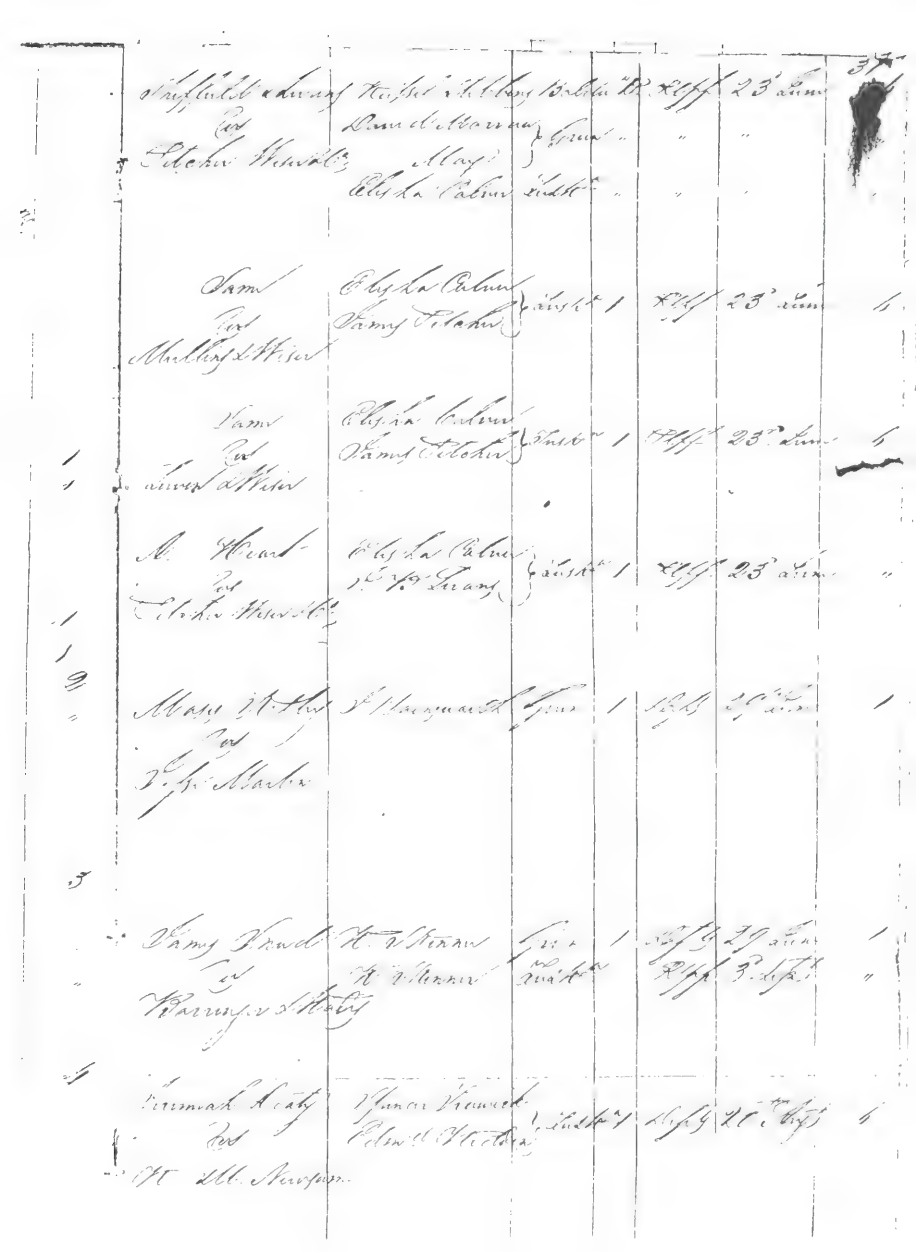

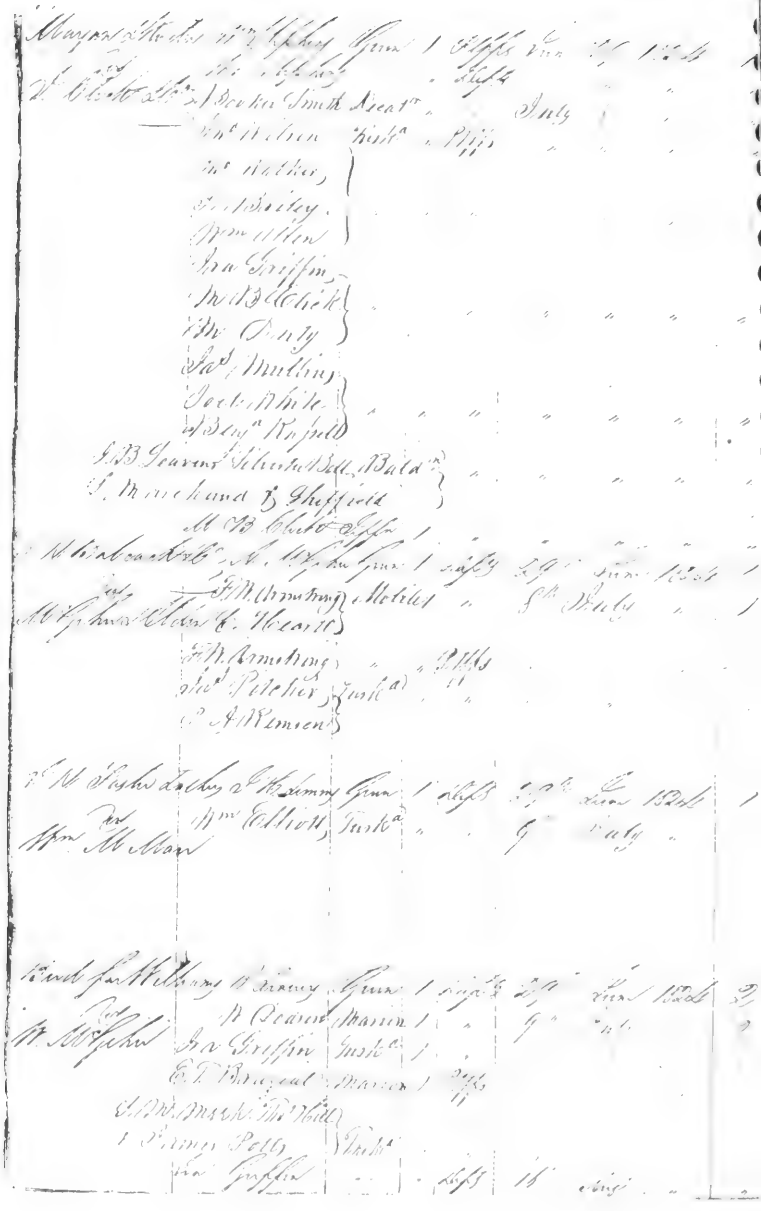

D. Woodward vs Thos Mawry	N. Spencer & John Hodges	Sums	1	29/6	29	6	5
		Dock	"	"	9	6	
J. Boardman vs Saml Milburn	N. M'Clenney & W. Gardner	Sundr	"	24/6	6	6	1
Wm Armwell vs Barrington & Allison	J. M'Clenney & Mann Box	Sept	1	24/6	5	6	1
		Dock	"	"	"	"	
	D. Schuman		"	24/6	"		
	Schuman Richardson		"	24/6	"		
Wm Henderson vs Benja Sale	John Winton		"	24/6			
Moses Reddy vs Peyse Martin	John Brown	Sept	"	"	5		
	David Reed						
	Adams Lindsay						
	John G. Gill						
	[illegible]	Sums					
	James Reddy	Barrington	"	"	"	"	
	Lacey	Sept	"	24/6	"		
	Geo. B. Scaggs						
E. Wheeler vs Benja Mifflin	Otis Dyer	Dock	"	24/6	5		
	Peter Hammond						
	Wm Abell						
	Gideon Berry						
	James Scott						
	John Daniel		"	"	"	"	
	James Porter						
	Jamy. M'Gill						

	Geo Kilbourn	Trustee	Pltff	8th	July	1824
	E G Payne					
	Alex McCrary					
	Danl McCrary					
	J Parker	"	"	"	"	"
	Jno W Crane					
	Jacob Pelt					
	James Beaver	"	Defdt	"	"	"
	Jamy Nelson					
	Jamy Brown					
	Jamy Means					
Thos J Wash	H. T. Anthony	"	Pltff	9th	"	"
vs	Jamy Haggard	"	"	"	"	"
Wm W Ely ux	Ely ux P A Ransom	"	"	"	"	"
	N Taylor	"	"	13th	"	"
John Ales	E. & I Bigram	"	"	8th	"	"
vs						
Henry Sachem						
Emily J Griffin	Danl Campbell	Clerk	Pltff	"	"	"
vs	[redacted]	Trustee				
Sam'l McCarmo						
John McWinney	[illegible] Brown		Pltff	"	"	"
vs	Manley Felty	"	"	"	"	"
Sarah McWinney						
Peter Belanger	Jno Haverland					
vs	Israel Waters					
Peter J Ransom	Peter Cain	Coroner				
	E W Farrish	Trustee	Pltff			
	Geo Cox					
	Thos Farish					
	[illegible]		Pltff	7th	July	25
	Jams McKee					

1	C. F. & J. Baker	Basil Mestier						
	vs	John Hoertel						
	Sam'l Chilcoat's	Peter Mensjion	Warrant	1	Pltffs	Judg't	1834	1
		Chas Cannonsburg						
		Augustus Polly						
		R. W. Lewis	Mobile	"	"			
		Thos B. Chilcoat	Post M.	"	"			
		Sam'l T. Cranny						
		Thos B. Chilcoat	"	"	Defd			
	C. Vanner Adm'r	A. Grizzel			Pltff			
		P. Williams						
	J. L. Richards	Geo Davis	"	"	Defd			
		Geo Reed	Marsh.					
		Devereux Powell	Asst	"	"			
		H. N. Wentz						
	A. Warner Adm'r	Orsen Hughes	"	"	Pltff			
	vs	E. S. Farish	"		Def't			
	Wm Cabiness	Orsen Hughes	"	"	"			
	A. Warner Adm'r	Orsen Hughes	"	"	Pltff			
	vs							
	Sam'l R. Heidt							
	Wm R. Heirne	E. S. Farish	"	"	"			
	vs	S. Patterson	"	"	"			
	Thos W. Davenport	Jr. Murphey	"	"	"			
		Hardin Perkins	"	"	"			
		Bird Canadin	"	"	Defd			
	Thos L. Field	Wm Cooper						
	vs	Asa Langston	Dep. M.	"	Pltff			
	John Daniel	Jerry Barlow						
		James Hill	Pickens	"	"			

	Ed. Langstaff Jno. Alexander Jos. Green					
	Jno. Alexander Walter Mathews					
	T. H. Garner Geo. Curling Jesse Ward Jos. Green Geo. W. Roberts					
Pitcher Myers & Co & H. Bickerstaff	Benj. Williams R. Lawrence H. Bickerstaff Jno. Hodges L. Margrave					
H. P. Smith & Bird & Caradine	Peter A. Wimsen					
Pitcher Myers & Co & Caradine & Mary	Peter A. Wimsen					
M. H. Berry & Williams Camp	Lewis Powell Joseph Griffith Wm. Jno. Green					
Wm. Hutchison & Le Grand Jennings & Patterson	Thos. Newman Nathan Way					

1	A. Warner Adm^r	Amen Hughey	Tenn^a	1	Piff	July 9	1824	2
	& G. Parish							
	Geo. Mathews	Wm H^y Allen	St Chas	"	"	"	"	"
	"	H. C. Morgan						
	Jno H. Campbell	Wm H. Sims	Tenn^a	"	Piff	"	"	"
	Benj^a Williams	Geo^e A Shelton						
	"	John Long			Piff			
	Valentine & M. Gehan	T. H. Christian						
2		Geo. Hauck						
"		David Gondal	"	"	"	"	"	"
"		M. H. Clark						
"		Wm Gillaspie						
"		Joseph Bullock						
"		T. H. Christian	"		Piffs	"	"	"
"		Isaac Griffin						
		G. M. Mack						
		James Hall						
		Thomas Hall						
		Lewis Powell						
		N. A. Crawford						
		Geo. M. H. Chisholm	Tenn^a		Piff	18th	Augt	2
	John Wright	John Neal						
	"	Neal	Tenn^a		Piffs	July	9	"
	Caldwell & Johnson							
	J. H. Brandon Adm^r	J. Berry H^y	"					
	"	" Hobbie						
	Spencer Gallemore Ally	Stars						
		J. H. Pindley						
		P. N. Remick						
		C. Moorman					Aug 27	

3	Mark Schuster	Wm Crumpler	Mark	1	Roff	July 9th 1834	3
	"	Jno Pinkard Jun	"	"	"	25	"
	A. H. Wearmy	Wm Crumpler	Mark	"	"	25	"
	W. W. Limkwatter	A. Duncan	Tusk	"	Pitt	25	"
	"	J. Bemel					
	Jn° M°Adamy	H Cowley					
	"	C Cowley	"	"	Roff	"	"
		J. M°Adamy					
		Jn Gillespie					
	Jamy Petty	J. Pinkard					
	"	Hall	"	"	"	"	"
	Chr Ringer	J. Alexander					
	Dan° Morrison	Mrs Mandy Tiley					
	"	Chester					
	Jamison & Chester	Wm Richards	"	"	Pitt	"	4
		Chas Fred Smith					
		Reames					
	Nicks H. Powers	Jn° Haggard					
	"	Joshua Walbert					
	E. B. Elliott	Jamy Mullins	"	"	"	"	"
		N. Pass					
	County Court	Wm Hamil					
	"	Jn° Hamil	Bibb	"	"	"	"
	D. Chotard	Alex° Mills					
		Elisha W. Crosby	Shelby	"	"		
	Cary Rivers	Wm B Cole					
	"	Nicholas Arthur	Mark	"	Roff	"	"
	Jos. Mayo	Jn° Jameson					

1814. 16.

73	Wm Cox	Matthew Harry	Blunt	Capt	24th Aug	11th	1814	0
	Thos Wall							
74	Wm Harry	Geo Hurst	Mercer	Capt	24th Aug	18th	1814	0
	Enoch Harry	Junr	Capt	24th Aug	18th			
	Valentine M Peters							
	Benjamin M Peters							
	Henry Gray	Thos Warren	Lieut	Capt	9th	Sept	1814	0
	Henry Warren	Wm Thos Harris						
	Wm Hardesty	Jno Murphy	Lieut	Capt	12th	Sept	1814	0
		Thos Cummings						
	Henry Whitlock	Wm Thos Harris						
	Wm Hardesty	Jno Murphy	Lieut	Capt	13th	Sept	1814	0
		Thos Cummings						
	Geo Harry	Wm Thos Harris						
	Wm Hardesty	Jno Murphy	Lieut	Capt	13th	Sept	1814	
	Harry	Thos Cummings						
	John Owens	Jno B Thos Thornton		Capt	12th	Sept		0
	Nathl Gunnell	Junr						
	Nathan Hurd							
	John A Wimsatt	John Flemming	Lieut	Capt	14th			0
	Thos Johnson	Junr						
	John Finley							

The State	Mark Langhorne					
	Amos Farley					
Maj. J. C. Carey	C. F. Gilbert	Trucks	1	Mule	25 C. Day	
	M. D. Wheeler					
	John Smith	"	1	Horse	7th 9/5	
	Wm Barnett	"	1	Mule	13 "	
The State	Wm Riley					
Qrs	White Ripley	Trucks	1	State	26th May	
M. E. Gaither	John Campbell	"	"	"	"	
W. E. Glenn mg	P. R. Hill	"	1	Mule	27th	6th
Qrs	B. Carothers	"	1	"	7 Sept	6
John L. Meade						
W. E. M. Clarke	P. P. K. Emery Team	"	1	Mule	27th Sept	6th
Qrs	George Gillaspie	"	"	"	27 Sept	"
James Sears	James Sinclair	"	"	"	"	"
	John L. Meade					
Col. A. Baird	Thos Childress	Team	1	Mule	9th	
Qrs	Wm Smith	Trucks	1	"	"	
Jno. Childress	George Starr	"	1	Mule	"	
	Jacob Myers	"	1	"	"	
Thos Bonner	Thomas Neal	Trucks	1	Mule	25	
Qr	John Hall	"	"	Mule	20 C. Day	
Geo. Harden	Thos Bonner	"	"	"	"	
Solomon Chard						
A. S. E. Clark Com'y	Jack Talbert	"	"	Mule	30th May	5
Qrs						
Harvel Talbert						
A. Kay Qr. M.	J. R. Mock	"	"	"	"	6
Qrs						
John Cason						

State	W. S. Hearn							
Coy	A. Gray	Insb	1	Rifle	31st Aug. 1824	1		
John Davis	Sergt Major							
L. L. Perry	Nicholas Bellamy	"	"	Rifle	31st Aug 1824	1		
Coy								
Harvey Hardy								
Claiborne	Capt J. C. Brannon							
Coy	Thos Williams	Inft	"	Rifle	31st Augt	"	6	
Walnut Valley	Sam Burgess							
Dr Pearlman	Capt Brannon	Inft	1	Rifle	31st Augt	"		
Coy	Jesse Vallum							
Gen Williams								
Alf. McDaniel	1st Lieut	Inft	"	Rifle	31st Augt	"	1	
Coy	Sam McClannon							
Alf. McDaniel Jr	2d Lieut	"	"	Rifle	"	"	"	
L. Walker	M. E. Sexton	"	"	Rifle	1st Sept	"	"	
Coy	Wm R. Hearn							
M. Jennings	Wm L. Rees	"	"	Rifle	2	"	"	
Geo Davis	Abr McCray	"	"	Rifle	"	"	3	
Coy	Wm R. Hearn							
	Nicholas Gray	"	"	"	"	"	"	
Kenneth Findlay	J. Murphy							
M. E. Sexton	Abr McCray	"	"	"	"	"	"	
Coy	Wm R. Hearn							
Same	Nicholas Gray	"	"	"	"	"	"	
	J. Murphy							
Amos Warner	Abr McCray	"	"	"	"	"	"	
Coy	Wm R. Hearn							
	Nicholas Gray	"	"	"	"	"	"	
Same	J. Murphy							

John Estill & ass[ts]	P. Millsaug					
Cuy	& Z. Devitt	Tuck[r]	1	Ship	4 Feb 1824	6[s]
H. Norris	& A. Churchill					
Thomas Emmons	The[s] Cummings					
Cuy	Samuel Kelly	"	1	Ship	3 Sept 1824	6[s]
Amos Warner						
Thomas J. Wards	Revd. Thos. Harper	"	1	Ketch	4th "	1
Cuy	& Maggards	"	"	Ship	7th "	"
W. Aldigate agent	& P. N. Rennan	"	"	"	"	"
C. Harper	Thos. Gates	"	1	Ship	6th "	6[s]
Cuy	Wm. Young	"	1	"	"	"
Le Du Rue						
State	Elizabeth Harper	"	1	"	"	1
Cuy						
Hugh Kerr						
Peter W. Ellis	Helen Maynard		1	Ship		1
Cuy						
Jon[a] Bickerstaff						
M. Mein admr	Margt. Dennet	"	1	Ship	"	4[s]
Cuy						
John Gillaspie						
Mabel Bailey	Wm. Bailey		1	Lugr		6
Cuy	Michael Moore	"	1	Ship		"
H. Bailey						
[illegible]	[illegible]					6
[illegible]						

Jenny Freed	Ann Farley	Kent	1	Asst	7th Sept	Ball		3rd
Barrington Pinder	Jacob Pratt	"	"	"	"	"	"	"
Wm B Hearn	Edwin Sharpe	"	"	"	8th	"	"	4th
Ray								
J. M. Dawson								
Thos McNary	Eyre and Emmerson	"						
Ray	Geo Caldwell	"	1	"	5	"	"	4th
C G Peterson								
Cox & Hogan	Thos Emmerson	"	1	"	"	"	"	6th
Ray								
Peterson & Farmer								
Isaiah White	Geo Powell	"	1	"	"	"	"	5th
Ray	Wm Powell	"	1	"	9th	"	"	"
Wm G Glenn								
Webster & Smith	John L Tindall	"	1	"	8th	"	"	3rd
Ray	Millicent Green	"	1	"	"	"	"	"
Lofgren & McGehee	Geo Haughey	"	1	"	"	"	"	"
Edward Bright	Wm Emerson	"	1	Sept	"	"	"	6th
Ray								
Marginal Notes								
Brandon admr	Jas K Tindall	"	1	Sept	"	"	"	2d
Ray Holly Hall								
Spencer, Sallisaw								
Ch Co Hatch & Co	Hatch & Co	Kent	1	Sept	6	"	"	6th
Ray								
Marginal Notes								

George Davis Ray Kenneth Finlay	Jacob Myers	Junr	1	Repr	Sept 8th 1824	3d	
Morris & Gorham Ray K. Finlay	Jacob Myers	Junr	1	Repr	Sept 8th 1824	3d	
Amos Warner Ray K Finlay	Jacob Myers	Junr	1	Repr	Sept 8th 1824	3d	
State Ray Hodges & Pierce	Gorin Gordan	"	1	Repr	Sept 9th 1824		
Jenny Smith Ray Barringer & Rhodes	Wm M Mann L. Walker	"	1 1	Repr "	Sept 8th 1824 " 9 "	— —	
State Ray George Davis	Marcus Perkins D. S. Haynes	"	1 1	Repr "	Sept 9th 1824 " " "	— —	
State Ray Cox	John Sitton Minus Ward	"	1	"	Sept 9th 1824	—	
Middleton Barry Ray Barr & Williams	J. M. Pierce M Barringer	"	1	"	Sept 9 1824	1st	
N Rogers Stay	Silas A Winne John Hodges Wm Pinckney Charles Lewis	"	1 1	" "	Sept 9th 1824 " "		

Wm. L. Hall & Co.	Thomas Hoff	Trust	1	Hall	9th Sept. 1824	
Peter Hamil						
N. Evans & Co.	D. Dunbar	Trust	1	Hall	9th Sept.	
&	H. H. Fontaine					
V. Thompson						
Same	D. Hazeldine	Trust	1	Hall	9th Sept.	
&	H. H. Fontaine					
Same						
State	Lurton Hammond	Trust	1	State	9th Sept.	
&	Edward D. Ellis					
Merit Ward &						
Matthew Dumont						
State	Solomon Stewart					
&	H. & W. Clark					
Wm. Bryant	Zalad Heam	Trust	1	State	9th Sept.	
	Henry Hill					
	George Hay					
State	A. B. Shatley					
&	Same Clarke	Trust	1	State	9th Sept.	
W. C. W. Clark						
State	John Campbell					
&	Merit Ward					
John H. Rapley	H. & W. Clark	Trust	1	State	9th Sept.	
& Others	Henry Warren					
	John Fry					
State	Seth Barton					
&	William Rapley	Trust	1	State	9th Sept.	
Same	Wm. Durand			10		

State	John Davis					
vs	David Hynds	Trust	1	State	Sept 9th 1824	
John McFadden	Robt Stewart					
Footing	Robt Parmele					
State	Gist Bouton					
vs	Williams Ingo	Trust	1	State	Sept 9th 1824	
Hiram Hastings	Robt Parmele	"	"	"	10 "	
County Court	John Hynds					
vs	Andrew McCulloch	Bill	1	Plff	Sept 10th 1824	
Sarah J Chatterton	Henry Potts					
	Williams Caldwell					
	& Lucy Ann	Bill	1	Plff	Sept 10 1824	
W. W. Chamberlain	Rufus Tatum	Trust	1	Plff	Sept 10th 1824	
vs	W. C. Thompson	"	1	Def	" 14th 1824	
John McFadden						
State	Reynold McFarlane	Trust	1	State	Sept 10 1824	
vs						
Jamy Graves						
Mr Chatterton	John Mudd	Trust	1	Plff	Sept 10 1824	
vs						
Le Grand Jennings						
State	John Davis	Trust	1	State	Sept 10 1824	
vs						
David Hynds						
& W. Bowman						
State	John Young	Trust	1	State	Sept 10 1824	
vs						
John Potts						

State	John S Page	Tuk	1	Tuk	Sep 10	1824
Wm Henderson						
Gray						
Danny Smith	L Walker	Tuk	1	Tuk	Sep 10	
	Minit Ware	"	"	"	"	
Bannyer & Ready						
State	Danl Gayle	Tuk	1	Tuk	Sep 10	1824
E S Parish						
James H Christian						
Tuk	Hall					
	Hall Green	Tuk	1	Tuk	"	"
Jo M Jordan						
M P Carrollton						
James Thompson	John Smith	Tuk	1	Tuk	Sep 10	1824
Thomas W Chiles						
Jno D Perry	Danny Smith	Tuk	1	Tuk	Sep 10	1824
	John Williams	"	1	"	" 16	"
Woodruff & Worrell						
Thomas D Hill	Milly Tucker	Tuk	1	Tuk	Sep 10	1824
John Lowe						
Geo Mathews	John Thomas	Tuk	1	Tuk	Sep 10	1824
Jo M Campbell						

Chas Thompson Col. Fleming

Col. Fairby

Gen. Mathews Col. Hamilton Major Broadnax 11 9th

Col. H. Campbell

W. H. M'Ewin Col. Jos. Eddins Same Lieutenants 1 13th

Majr. M. H. Cooper Lieut. Stewart Silas. M'Ewin Orly Myers 1

Jas. M'Ewin Col. Jos. Eddins Same Lieutenants 1

Majr. M. Henry Lieut. Stewart Silas. M'Ewin Orly Myers 1

State M. B. Bibbins 1 13th

Do Jesse Hall 1

Edmond P. Braid

State Thomas Edmonds 1 13th

Do

H. Jas. H. Ross

Michael Moore H. C. Thompson

Jas. Gillespie 1

Do

Edwin Gillespie Jeremy Good

State Jas. Alexander 1 13th

Do

Wm. H. Berry

58

Amanuel Hardin	Thomas Barnett		1	Defft	Sept 14	
	Billy Gant	Tenth				
John J. Brindell	Isaac Clements		1	Defft	" 14	
State	Constable Pat Arthur		1	Defft	Sept 13th	
by	Larry Pate					
W. R. Caradine	Wm Cummings					
	W. B. Gaines	Tenth	"	"	"	
Webster & Smith	Rob L. Kinnard					
by	Harris Edwards	"	1	Defft	Sept 14	
Wynn, Eufaula & McGehee						
State	Goodman & Griffin					
by	Thomas Emmons		1	Defft	Sept 14	
A. H. Russell	Simeon Bean					
	Harden Parker					
Travel & Bizzell	Sammy Neal	Tenth	1	Defft	Sept 14	
by						
Nancy Petty						
Wm P. Hearn	S. A. L. Hoffman	"	1	Defft	Sept 14	
by						
J. M. Davenport						
Geo L. Perry	William Robertson	"	1	Defft	Sept 14	
by	William Caldwell	"	1	"	"	
Harrod & Hardwick						
~~H. H. Winchester~~						
State	George Thomas	"	1	State	Sept 14	
by						
M. Bayard						
Owens Murphy	Bright McLendon	"	1	Defft	Sept 14	
by						
Caradine & Gary						

F. A. Kennon	R. L. Kennon	Trust	1	Def	Def 15
W. L. Tinsley					
F. B. Williams	Wm Gillaspie	"	1	Def	Def 15
Co	Jacob Bigger	"	1	"	" "
Tobiasform Wm Gillaspie					
M Powers	H. C. Riddick	"	1	Def	Def 15
Co					
E. B. Elliott					
S Dangerfield	J. A. Ingram	"	1	Def	Def 15 Def
W. L. Tinsley					
W Brandy	P. P. Wright	"	1	Def	Def 15 Def
	Stephen Miller	"	1	"	" "
Thomas L Kennon	Wm Green	"	1	"	Def "
	Thomas Barnes	"	1	"	" "
J. H. Brandy admr	W. C. Riddick				
Peter A Kennon	H. M. Anthony				
	Telford Forsythe		1	Def	Def Def
	John R. Hundley				
Peter A Kennon	W. C. Riddick				
Co	Larkin Hammond	"	1	Def	Def 15 Def
John R Kelly					
A. M. Gwinn	A. L. Reidmond	"	1	Def	Def Def
Daniel White					
W. Brandy	Evan Parish	"	1	Def	Def Def
Thomas P Kennon					

Polidore Rhea	William Caldwell	Trustee	1	Recd	Sept	1824
Ry	Charles Lewis	"				
Simeon Deane	Abram Shortridge	"				
W. Moore	R. W. Chatfield					
Ry	Jeremy Ivy		1	Recd	18th Sept	1824
John Gillaspie						
State	Jas. H. Fleming	"	1	State	18th Sept	1824
Ry						
A. Clary						
State	William Hogg	"	1	Recd	18th Sept	1824
Ry						
H. Shortridge						
Emund	Lurden Tallon	State	1	Recd	21	Sept 1824
Ry	Gabriel Penn	"	1	"	"	"
Warner						
Jno. Hoggs	John Wilson					
Ry	Otis Hyer		1	Recd	21st	Sept 1824
Simeon Hyer						
M. H. Perry	Joseph Bellah					
Ry	Bryant Sims	"	1	Recd	20th	Sept 1824
B. Williams	Abel Pemberton					
	C. J. Kain	"	1	Recd	21st	Sept 1824
John H. Vincent						
Ry	Simeon Hyer	"	1	Recd	21st	Sept 1824
H. Perry						
Wm. Tipton	John Page	"	1	Recd	23d	Sept 1824
John L. Taylor						

David Hoge	Richard Coleman	Laborer	1877 Dec 25	Life	1904
Of Piney Falls					

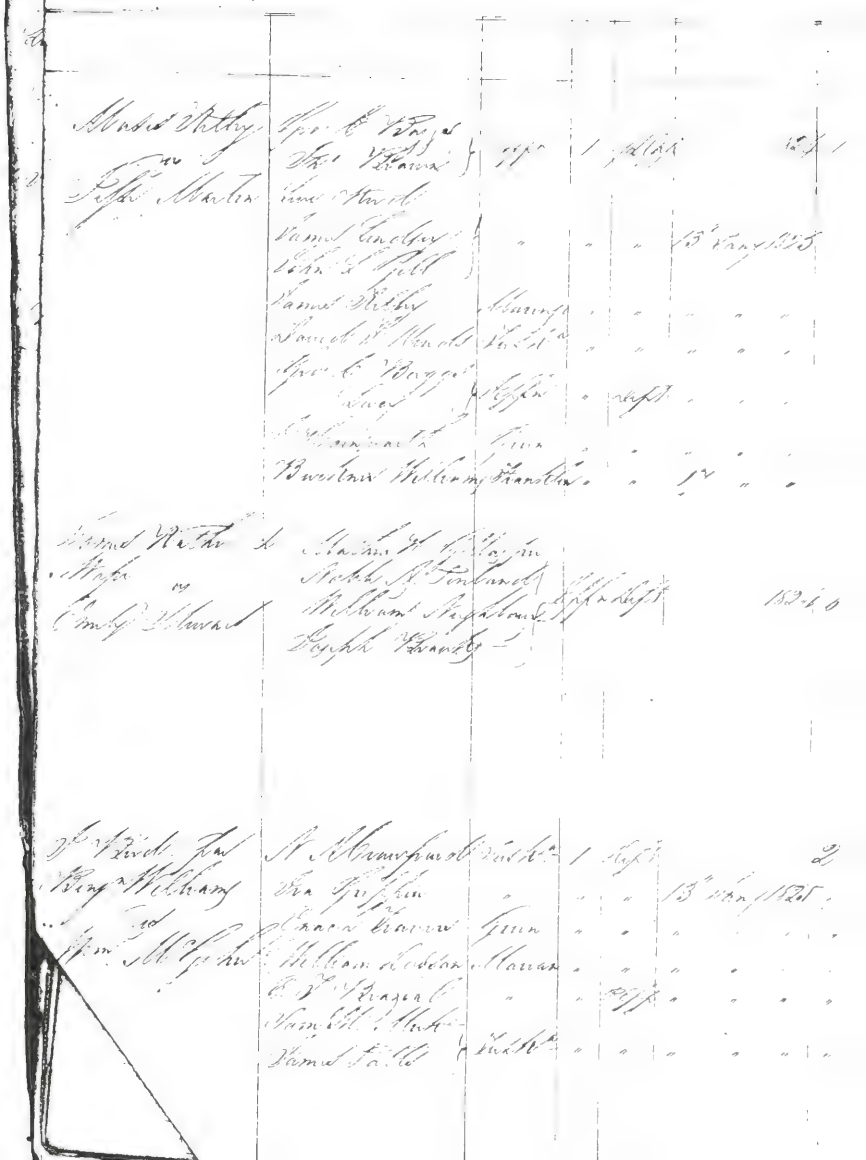

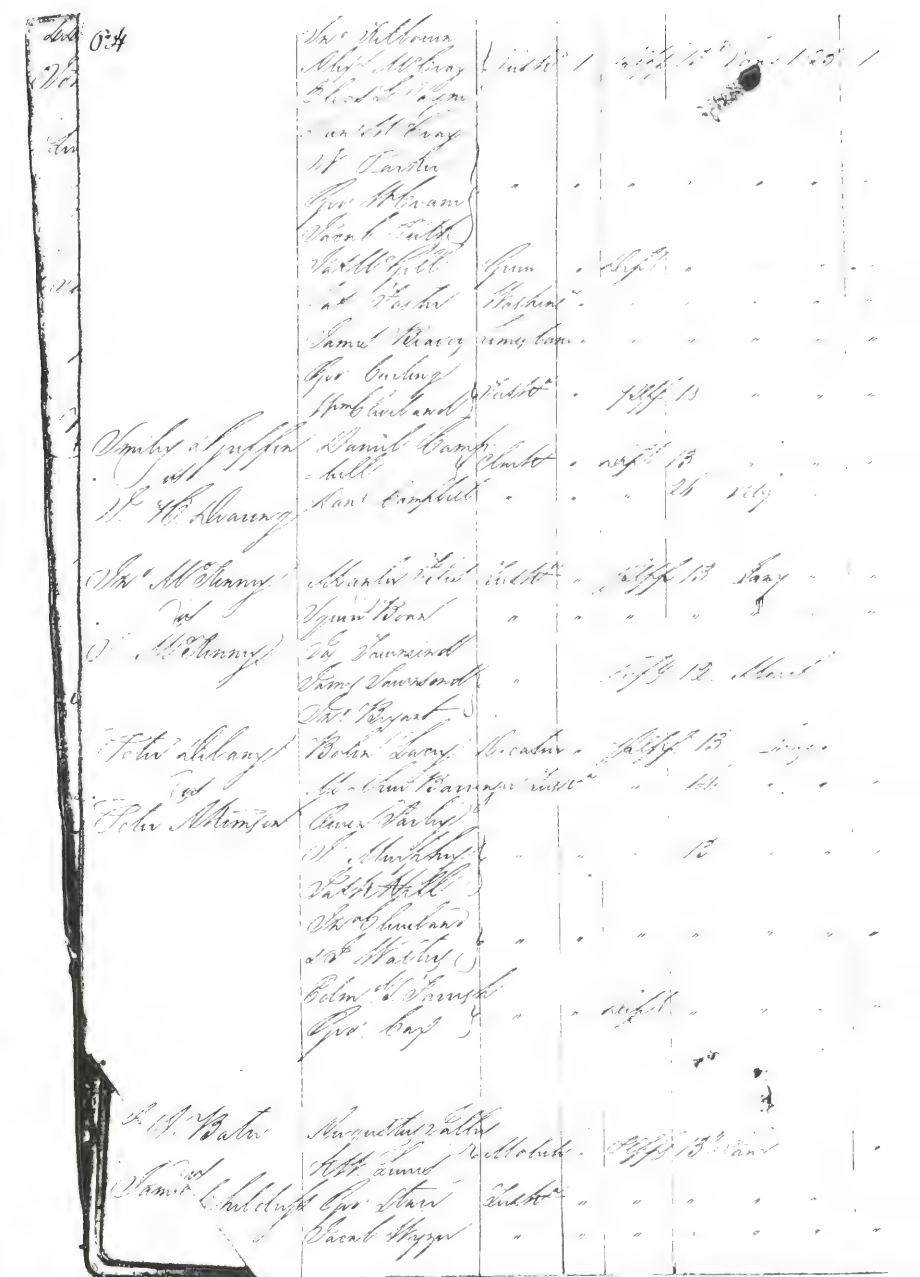

	Rabbit Mickley								
	Mrs. Herbst								
	Peter Mangin	Stamp				13	Days	1795	1
	C. Neuenschwander	"							
	John Hunt								
	John Moor								
	Mrs. B. Christoph. Gross	Kost				"	"	"	"
	Wm. Hoffmann	Kostm.				"	"	"	"
	Wendel Bacon	"	"			"	"	"	"
	Mrs. Smith	"	"			14	"	"	"
	John Sauder	"	"			19	5	6	"
	Peter Stoneman	"	"			28	"	"	"
	Sam. Wyker	"	"			3	Month	"	"
Richard [illegible]	[illegible]								
Adam [illegible]	[illegible]	Kostg.	Kostm.						
[illegible]	[illegible]								
[illegible]	[illegible]								
[illegible]	[illegible]	

Thos. Stell	Jno. Langston						
Do	Geo. Langston						
Wm. Hamm	Langston	Middx.	1	Wagr.	16	Navy	1825
	Wm. Alexander						
	Wm. Gunn						
	Francis Hogg	"	"	"	15	"	"
	Saml. Hall	Yorkshire	"	"	16	"	"
	John Alexander	Middx.	"	Sept.	"	"	"
	Walter Walker						
	Herbert Garner						
	Geo. Carling						
	Peter Rose						
	Wm. Gunn	"	"	"	"	"	"
	Geo. Herbert						
	Peter Williamson	"	"	"	15	"	"
Richard Hogg	Wm. Wilkinson	Yorkshire	1	Wagr.	16	Navy	"
	Henry Gaunt						
Richard Hogg	Richard Hogg	"	"	Sept.	"	"	"
	Wm. Woodcock						
	William Musgrave	Yorkshire	"	"	"	"	"
	Henry Wagstaff	Leeds	"	"	9	February	"
W. H. Smith	Peter Williamson	Middx.	"	Sept.	16	"	"
for							
Wm. Woodcock							
Thomas Hogg	Wm. Alexander	Middx.	"	Wagr.	15	Navy	"
for	Peter Williamson	"	"	Sept.	16	"	"
Thos. Hogg							

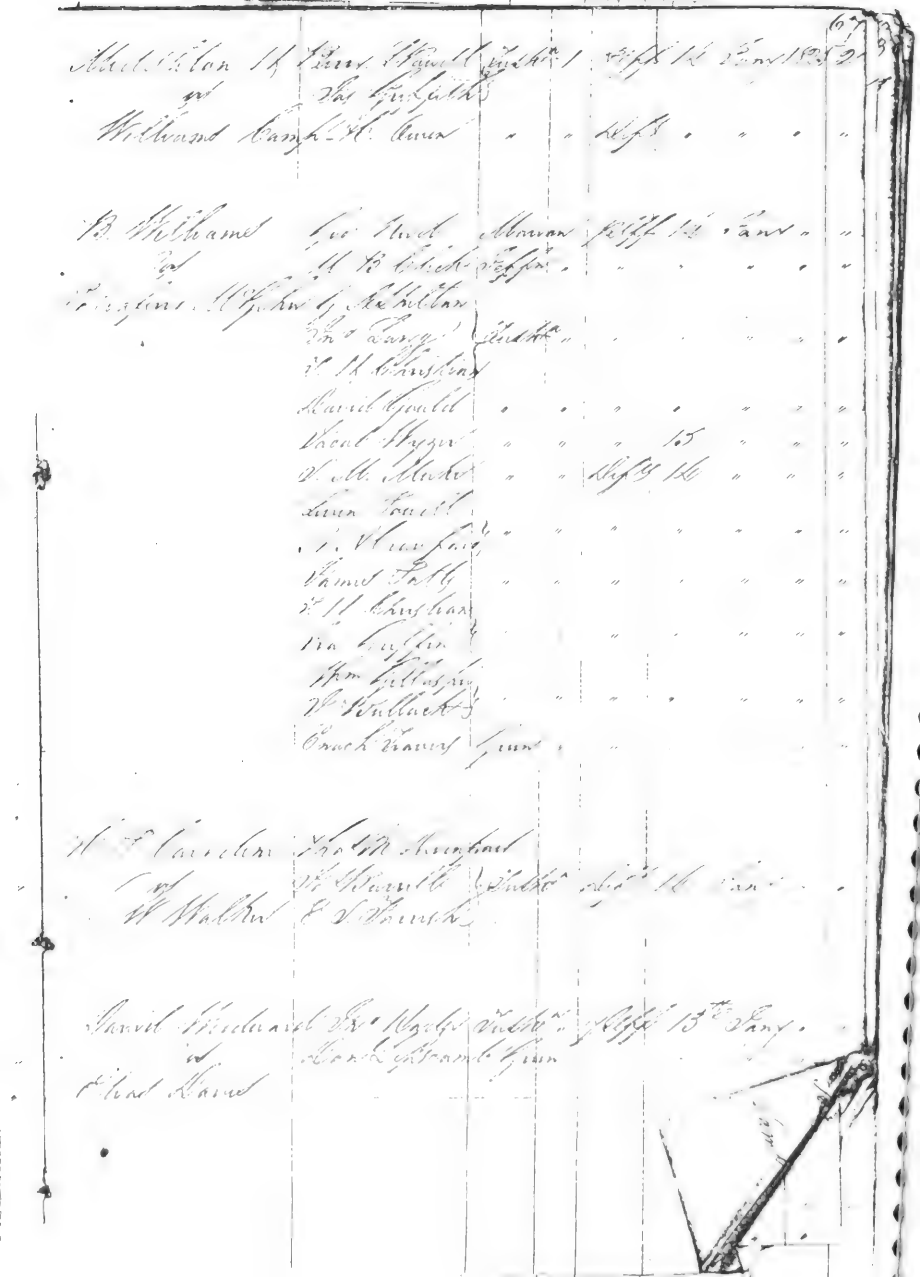

Stephen Thorne	Wife	Jane	Wife	Eng	42	Farmer	12	Jan	1825
Wm H Bligh	Son	Geo Chas	"	"	"	"	"	"	"
	Son	Richard Jas	"	"	"	"	"	"	"
	Son	Wm H	"	"	Kent	"	"	"	"
	Son	Thos Wesley	"	"	"	15	"	"	"
	Son	Wm Henry	"	"	"	12	"	"	"
Webster & Smith	Clerk	Jas Hamey	Assist	Eng	25	Farmer	15	Jan	"
Agt	Patrick	Ballard	"	"	"	"	"	"	"
Hugh Baker & Co Schal	Clerk	Wm Hughes	"	"	Kent	"	"	"	"
	Clerk	Edw Underhill	"	"	"	"	"	"	"
		Wm Henry Owen	"	"	"	"	"	"	"
		Jas Hannah							
		Wm Edwards	"	"	"	"	"	"	"
	Clerk	John Pegler	Assist	"	"	25	Dec	1825	"
Samuel L Walker	Clerk	Wm Hughes	Assistant	Eng	25	Farmer	13	Jan	"
Agt	Clerk	Edw Underhill							
Hugh Baker	Clerk	Edw Underhill	Assistant	"	Kent	"	12	"	"
		Jas Garner	"	"	"	"	"	"	"
	Clerk	Wm Hughes	Assistant	"	"	"	"	"	"
Samuel Gay	Clerk	Wm Hannah	Clerk	Eng	25	Farmer	16	Jan	"
Agt		Nathan Brooks	Assist	"	"	15	"	"	"
Armstrong & Schal									
& Co									
Owen Evans		John Donaldson	Assist	Eng	25	Farmer	15	Jan	"
Agt		B B Parham							
Jas Thompson		Thos Thompson	Master	"	Kent	"	15	Dec	1825

John Walker	Lucinda Free	Dec 16	1	Sept	15	Day	1825	3
Do								
Adolph Nestor								
Wm L Perry	A Newman	Dec 16	1	Sept	16	Day		
Do	D K Hardware	"	"	"	15	"	"	"
Hardware & Mar-	Wm Hunter	"	"	"	"	"	"	"
= rell	Wm Wilbarn	"	"	"	"	"	"	"
	H Underhill	"	"	"	"	"	"	"
	Wm Hutchison							
	D W Caldwell	"	"	"	"	"	"	"
Ezra Tabor	Wm H Black							
Do	C C Sadler Jun	"		Sept	16	Day	"	"
Wm Mann & Co	Wm H Black							
= Mond	C C Sadler Jun	"		"	"	"	"	"
	Wm M Pribble							
	J N Wann Mond	"		"	15	"	"	"
C H Brandon	Adam H Shields							
Do	Wm Armstrong							
Peter Kilmer	Wm Vanhoy	Dec 16		Sept	15	Day	"	"
	Wm H Woodley							
Wm Wm	Peter Vanhoy	Dec 16	1	Sept	16	Day	"	
Do	Wm Nelson Jun	"		"	"	"	"	
David Canon	Sam Nelson	"		"	15	Day		

Michael Collins	Michael Moran	Laske	Dept	15	June	1829	3
Ezekiah Cobb	Wm Phillips	"	"	"	"	"	"
Wm Wallis	N Albertson	Laske	Dept	16	Jany	"	"
B & Nutman	P Hannah						
	P P Wright	"	"	"	"	"	"
	Wm Bliss	"	"	Dept	"	"	"
	Robt Ritter						
	P P Wright	"	"	"	"	"	"
P P Wright	Ira Vanant						
	Wm Eaves	Laske	Dept	16	Jany	"	"
Truman Wear	Wm Robbins	"	"	"	"	"	"
	Wm Caldwell	"	"	"	15	"	"
	Charles Lewis	"	"	"	"	"	"
	Hiram Shurtleff	"	"	"	"	"	"
Vacant	Wm Robbins	"	"	Dept	15	"	"
Vacant							
J Daniels	J Prescott	Laske	Dept	15	"	"	"
	Edw Rudder						
H Ill Newsham	G Mangum	"	"	Dept	15	"	"
	[illegible]						
Andrew Maddox	Wm Anderson	"	"	Dept	16	"	"
	Frank Draper	"	"	"	"	"	"
Peter Reynolds	H Walker	"	"	"	"	"	"
	Jacob Chenney	"	"	"	15	"	"
	Spencer Prescott	"	"	Dept	"	"	"
	Mills Gay	"	"	"	"	"	"

18	The State	Upon Certificate	State	10 Days	1825
	To			
	Daniel Beard			
	Same	H. Barrett Justice	State	10 Days	
	To	W. Stevens	Sept	18	
	M. Berry			
	Same	N. Christian Justice	State	10 Days	
	To			
	Same Witness			
	L. Chappell			
	Same	M. Hatch			
	To	N. Christian	Justice	State	10 Days
	Same Witness			
	Same	S. Cannon Justice	State	10 Days
	To	Mary Riley Jr		
	Sidney Bayley	Mary Riley Jr	Same	26	Feby
	Lyman Dawson	Rich Field		
	Same	S. Mowerman Justice	State	10 Days
	To	C. F. Adams		
	H. F. Bowdoin	Henry Fabb		
		S. Cummings	Sept	18
		H. B. Galvin		
	State	H. Williams	State	10 Days
	To	S. Mowerman		
	Wiley Symonds			
	Same	Isaac Cannon Justice	State	10 Days
	To	Asa Hatch	Sept	18
	Isaac Thurston	in Hypothesis		
	Malachi Thurston	Asa Hatch		
		in Hypothesis		

The State	Moore Rahway Twp. Co.		State	10 Years 1825
Vs				
Sebastian Lyon				
State	Do Schenck Justice		State	10 Years
Vs				
Wm Ratzell				
Same	M Roberts Justice		State	10 Years
Vs	Thos Cummings	"	"	" " "
Wm Caldwell				
Same	D Schenck Justice		State	10 " "
Vs				
Nicholas Lyon				
State	M Roberts Justice		State	10 " "
Vs	Truman Ogden		Fine	3 State
Geo Watts				
Same	D Schenck Justice		State	10 " "
Vs	Wm Crane		Fine	1/2 " "
Truman Lyon	Wm Cranor			
	Zat Crane			
	Wm Van Nostrand			
Same	Geo Gilchrist Justice		State	10 Years
Vs	Thos Cummings	"	"	" " "
Michael Collins				
Same	Geo Gilchrist Justice		State	10 " "
Vs	Thos Cummings			
John Winches				
Same	D Cranmer Justice		State	10 " "
Vs				
Hubbard				

The State of Vandalia Vs	B. Williams	Justice	1	State	10	Days 1825
	Thos Cummings	"	"	"	"	"
Same Vs Jas Henderson	Jas Lindsey	Justice	1	State	10	Days "
	B Williams	"	"	"	"	"
State Vs Gabriel Abbott	B Williams	Justice	"	State	10	Days "
	T. Cummings	"	"	"	"	"
	Geo Spitzer	"	"	"	"	"
Same Vs G. Mangram	H. Brandt	Justice	"	State	10	Days "
Same Vs W. M. Harwood	P. W. Watts	Justice	"	State	10	Days "
Same Vs S. Mayberry	P Cannon	Justice	"	State	10	Days "
Same Vs Wm. Mc Guire	M. Nabutt	Justice	"	State	10	Days "

The State of Ga.	6 Cannons	Castle	State 10 Days 1825
Ord Egbert Cobb			
Name of Ord Wm Hamilton Hargrave	4 Howitzers	Castle	State 10 Days "
Name of Ord William Bates	Two Cannons	Castle	State 10 Days "
Name of Ord Wm Thomas	Two Gallies	Castle	State 10 Days "
Name of Ord Thos Johnston	Two Cannon	Castle	State 10 Days "
Name of Ord N Ferebee	2 Williams 2 Shubrick 6 Hoosiers	Castle	State 10 Days "

Vasa	Hakkat Kandle	Vasa	10 Aug 1825
Ikmet Camp			
Vasa	Hand Cannon	Vasa	10 Aug
Wm Fyfe			
Vasa	[illegible]	Vasa	10 Aug
Wm Evans			
Vasa	Wm Evans	Vasa	15 Aug
W Evans	Wm Evans		
Vasa	[illegible]	Vasa	15 Aug
W Fox	[illegible]		
Vasa	Hand Cannon	Vasa	15 Aug
Wm Hall	[illegible]		

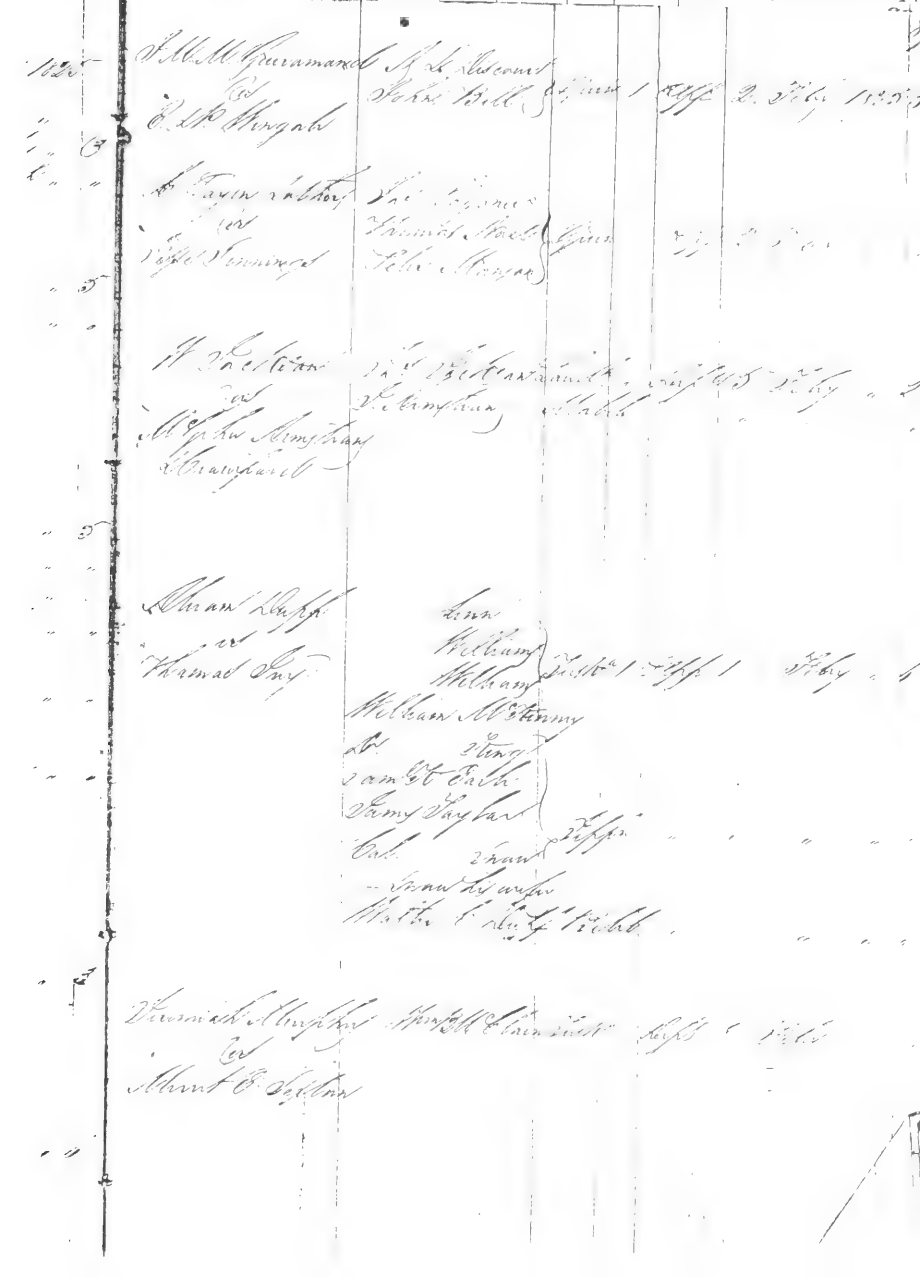

Nathan Crapo	Mason	Farmer	West	May 21	1855	
wife						
Son Nathaniel						
Peter Boyd	Del. Water	Farmer	West	24		5
Hannah Carnahan	Mason County					
Thos. Vaughan	Va.	Farmer	Mason	May 25		5
Son Thos. Vaughan	Va.	Farmer	"	"	"	
Son Peter Vaughan	Va.	Farmer	"	"	"	
J. Vaughn	Kanawha	Farmer	West	" 24		5
Son Wm. Newsom						
Henry Hiett	Ohio	Attorney	West	May 24		
Son Charles Lewis						
James Calvin Allen						
Son Emily Stewart	Pattie Lindley	Farmer	West	Mar. 1st		
Martin Van Buren Vail	Pa.	Farmer	West	"	2	
wife						
Samuel Whitlock						
James Daniel Linder						
Son Charles Lewis	Pat Cranmer Nick Thomas	Farmer	West	May	5	

James Peck	Abel Williams						
Do	Nicholas Ely	Fairfield	1	Dwlg	1	Stock	1850
Do Masters	Amos Darby						
	Asael Hillery						
Andrew Mayo	Eben Hazard	Fairfield		Dwlg	8		3
Do Do	Unwerth						
Caspar Rowe	Thos Cummings	Fairfield		Dwlg	11		3
Do Do	Eleazer Jarvis						
Wm H Peters	Daniel Trowbridge						
	Daniel Trowbridge	Fairfield		Dwlg	12		1
Do Do	Henry Hawley						
Wm Williams	Mary Hedges			Dwlg	14		3
Do Do	Thos Hayward						
Thomas Hoggs	Edward Sherwood			Dwlg	14		3
Do Do	Thomas Hall						
Sheffield Lewis	Charles Lewis						
	Elisha Coley			Dwlg			3
Mullen Thayer							
Eliphalet Mapes Jr	James Decker						
Do Do	Joshua Lewis			Dwlg			3
Daniel Thayer	Peter Hudson						
	Otis Thayer			Dwlg			3
	Moses Mullen						

Jno B & Jno B Campbell vs Richard Motley	Thomas M. Gilman	Cash	1	Pepp	14th	March	1825	3
The State vs William Cole	Thomas Durrett	"	"	deft	"	"		9
The State vs James Hutson	James B. Weathersbee, William Kennon & Martin Logan	"	"	"	"	"		9
Rebeccah Meredith vs George Davis	Peter Donaldson	"	"	Pepp	15	"		6
Pitcher & Garner vs William & J. Glover	Johnson & Richardson	"	"	deft	"	"		6
Pitcher Wyzer & Co vs William Caldwell	Elisha Colver	"	"	"	"	"		2
Pitcher Wyzer & Co vs Richards & Co	Elisha Colver	"	"	"	"	"		2
Martha Brandon Admx vs Peter A. Romsen	Talbot Forsyth, John J. Wolslow & John Hindley	"	"	deft	"	"		6
James Haggard vs Watty Pettus	Gillis Schneider	"	"	Pepp	18	"		5
	Jacob Wyzer, Middleton Berry & Elisha Colver	"	"	deft	15	"		3

Sheffield Norris vs Sullivant & Wyzex	Elisha Colver	Exit	Jan	Pltf	15th March 1825				
Robert Glover vs Fletcher Wyzex Exr	Elisha Colver David D. Mize	"	"	Pltf	"	"	"		
	Elisha Colver	"	"	Pltf	"	"	"		
Charles Morrison vs George Davis	Daniel Sipsom	"	"	Pltf	"	"	"		
The State vs Mowry & Mitchell	James Ackley Benny Allen	Ex	"	Deft	"	"	"		
Edwin Wheeler vs Benjamin Russells	Edward Whalley	"	"	Pltf	16	"	"		
The Bank of U.S. vs James Caldwell	Robt Buchl Ingr Wm M Pherson	Ex	"	Deft	"	"	"		
William Rounds vs Stewart & Linden	Peter Hall	"	"	Pltf	"	"	"		
David Woodward vs Elias Davis	John Davis Edw Whalley	"	"	Deft	"	"	"		
Jeremiah Murphey vs Mowry & Hosley	Solomon Russell Daniel Kelly	"	"	Pltf	"	"	"		

Peter A. Romsey vs John Fowles	Robert Crommelin	Sam.	1	dft	11th	March	1833	3
Palatiah Rhea vs Henson Bean	William Wyatt	"	"	"	"	"	"	3
Benjamin Williams vs Solomon M. Gehr	Wm. Dodson	"	"	"	"	"	"	3
	Jacob Hyzer	"	"	"	"	"	"	3
Nathan Ray Ex. &c. vs John Owen	Philip Williams, John A. Toby, John C. Crommelin	"	"	"	"	"	"	3
The State vs Hill & Mitchell	Joseph Thompson	"	"	dft	"	"	"	9
The State vs Reeder & Mitchell	William C. Thompson	"	"	"	"	"	"	9
The State vs Hudson & Shuttleworth	George Hill	"	"	"	"	"	"	"
Michael Moore vs John Cyphers	Wm. Chapple	"	"	dft	16	"		3

Stephen Johns	John A Jones	Tuska	"	Aff	16th March	1838
vs						
N. A. Pitts						
Josias E. Beall	Benj. Williams	"	"	Aff	"	"
vs						
Hamell & Saxton						
Mc Clelan & Berry	Levin Powell	"	"	dft	"	"
vs						
Williams & Camp						
Sheffield & Lewis	Hopson Owen	"	"	"	"	"
&						
Mullen & Tyler						
William Myatt	Thomas S. Childs	"	"	Aff	"	"
vs	John Hodge	"	"	"	"	"
George Davis	Thomas Emory	"	"	"	"	"
	Daniel Linscomb	"	"	"	"	"
vs	Benjamin William	"	"	"	"	"
The State	James Knox	"	"	dft	"	"
vs						
Thomas Gray						
The State	William Foustain & M Right	"	"	"	"	"
vs						
James Brown						
Charles M Clure	Wm B. Campbell	"	"	"	"	"
vs						
P. P. Wright						

	Richard Garnett	Charles McClung	Issue	1	Sci. fa.	15	Sept.	March	1825	6	
	Wm. Glover	Charles Lewis	"	"	"	"	"	"	"	"	
	David Garnett vs Wm. B. Campbell	William R. Elzey	"	"	"	"	"	"	"	6	
	Elias L. Payne vs Henley Gunnemond	Stephen Miller	"	"	Aff.	"	"	"	"	"	
		John Hodge	"	"	"	18	"	"	"	"	
	James Taggard vs Stephen Johns	William Hoard	"	"	Aff.	17	"	"	"	6	
4	Abraham Loff	Thomas Williams	"	"	"	15	"	"	"	6	
"	vs	Benjamin Williams	"	"	Aff.	"	"	"	"	"	
"	Thomas Loff										
"											
"	Richd. Slate	John Hodge	"	"	State	"	"	"	"	5	
7	vs	Jeremiah Murphy	"	"	"	"	"	"	"	"	
	Wm. Henderson										
7	Wilbourn Harris vs Robert Silas	Overton Harris & Theophilus Hooks	"	"	Aff.	"	"	"	"	7	
8	Robert Boardman vs Geo. Williams	Edward Johns & William Wilson	"	"	Aff.	"	"	"	"	5	

N. Evans & Isaac M'Mechen vs Thomas Hardesty	Isaac M'Mechen & Thomas Hardesty	Eight	1	16th	18	March 1825
Wm C. M. Clark vs James Sears	Charles Greed	"	"	"	"	" "
James Sears vs George Ingle	Charles B. Jones & John Hopper	"	"	28th	"	" "
		"	"	"	"	" "
Thos M. Marr vs Thomas Wyatt	Sam Litchfield	"	"	26th	18	"
Saml Sagg vs Richd Ingle	Wm Mackey	Sixteen		8th	18	"
Wm Slade vs Richard Ingle	Wm L. Jones	"	"	11th	"	" "
Wm Slade vs Otis Dyer	Thomas Lovell & Ad Going	"	"	"	"	" "

Stephen Mayo to Lewis Wyzer	Pamalas Farr & Michael Blocker	"	"	1	Aft	19th	March	1825	6
Silonus A. Sadler to Hedrego Tweedy	John Owen	"	"	"	"	"	"	"	6
Fitcher & Garner to William H. Glover	James Cranmore	"	"	"	Aff	"	"	"	7
Isias F. Ball to Charles Levin	Ch. G. Hobbs & Jno. Lamell	"	"	"	Aff	22	"	"	8
Michael Hand to ~~Peter Gallaspie~~									
Thos Hale to Thos Hall	A. F. Lovell & Margaret Bernard	"	"	"	Hale	"	"	"	9
Thos Hale to Mitchell	Henry F. Hathaway	"	"	"	Hale	"	"	"	9

The State vs Thomas Bansby	Henry Rebecks	Trespass	Defts	23	March	1825
The State vs Harris Mitchell & Geo Hill	William Thompson	"	"	Defts	Do	" "
The State vs Thos Timmons & Edmund Symmes	P. Donaldson	"	"	Defts	25	" "

Subpoena Docket Act of 1825

Names Parties	Attorneys	County	Nº	Court	When Issued	
Wood Utley	Samuel F. Hoyt	Wash	1	Supreme	March 21	1825
vs	Wirt			Ct		
Tyler Harbin	Chandler	Gen	"	"	Augt 25	"
Morgan Hunter	Jno H. Barr					
vs	Jno Walker	"	"	"	Dec 21	"
Isaac Chick &c	Jno Ogilby					
	Wm Allen					
	Wm Gilliam					
	Jacob Hunter					
	M Hurley	"	"	"	"	"
	Benj Hufford					
Edward Wheeler	Jno E. Edwards					
vs	Robt M. Cracken & Nicks	"	"	Supreme	Dec 21	"
Benj Hufford	Edwd D. Pegram			Ct		
	Wm M. Cree					
	N. Foster					
	Jos H. Crane	"	"	"	"	"
	Jacob Pettit					
	Chs Myer					
	Peter S. Thompson					
	Wm P. Bell	"	"	"	"	"
	Richard Terry					
	James Seay					
	Jno Hamm					
	Jas Foster	"	"	"	"	"
	Jas M. Gill					
	Wm Slaughter	"	"	"	Augt 25	"

Thos J Stell	Wm Cooper					
	Alex Langston					
Jas Donnell	Jno Langston	Stock	1	Sheff	Dum 22	1825
	Jno Alexander					
	Wm Sims					
	Thos Boggs	"	"	"	"	"
	Peter Hoots					
	Wm Sims					
	Geo Rodgers	"	"	Sheff	"	"
	P Thompson					
	Jno Alexander					
	Walter Hutchison					
	Thos Gunn	"	"	"	"	"
	Geo Enlow					
Fletcher Boggs	Benj Hilburn	Stock	"	Sheff	Dum 29	"
	Hiram Donovan					
Jno Jas Buchanan	Jno W Buchanan			Sheff		
	Wm Hodges	"	"	"	"	"
	Obediah Holmes	"	"	Sheff	Aug 25	"
Jno Boggs	Benj Alexander	"	"	Sheff	Dum 22	"
	Peter Thompson	"	"	Sheff	Aug 22	"
Saml Carruthers						
Hiram Carruthers	Jas Darnell					
	Jno Alexander	"	"	Sheff	Dum 22	"
Jno W Hallett	Jno Pursley					
Jno Boyd, for	Jno Stell	Stock	"	Sheff	Dum 21	"
Jno Williams	Henry Fitch					
	Jno Pursley					
Wm McGehee	Jno Crawford	"	"	Sheff	"	"

Hamad (or more)	Gurdon Wallace Esq			
	Gab. Penn			
Amos Harris	Saml Cummings	Justices	Office	Dam 22
	Saml Hollis			
	Wm Chapman			
Wm Chapman Esq	Josiah Harris			
	Hezekiah Wallace	Justices	Office	Dam 22
Calyx & Glyphs	Wm Bullock			
	Daniel Dana			
	Wm B. Bullock			
	Abel Bowers			
W. H. Berry	Jos. G. Thomas			
Berry & Williams	S. W. Pierce	Justices	Office	Dam 22
	H. Bowers			
	Peter Hall			
	Wm Berry			
	Hezekiah Watkins			
	Wm Bullock			
	D. Gear		Office	
J. Hart				
Osborn & Myers	Chas Calvert	Justices	Office	Dam 22
	W. B. Edwards			
Sifford & Edwards	Chas Calvert			
	W. Hilands	Justices	Office	Dam 22
Hilland & Myers	Wm Calvert			
	Chas Calvert		Office	Dam 22
	Wm Dana			
Wm Hastings	Jos Hastings	Justices	Office	Dam 22
Herbert Hodges				

David L. Wiser	Sarah Cook	Wife	Wife of David 22 1/2 25
to	Delia Putman		
Nancy Fall			
Edward Simes	Helen Simes	Wife	Wife of Edward " "
to	Sarah Hendricks		
Margaret Holland			
Elbourn Harris	2d Hatchet Gar		
to	Elbourn Harris	Wife	Wife of Elbourn 22 " "
Hetchet Hills	Geo. Fowler		
	James Brennan		
	John Williams	"	Wife " " " "
	Daniel Burgess		
A. M. Woodruff	A. Woodruff		
to	Hetchet Hannah	Wife	Wife of Elbourn 22 "
Eli Putman	E. F. Wright		
	Henry Wells		
	Hetchet Wilson	"	" " " " "
	E. F. Wright		
Fabebus Fitch	Hon Caldwell		
to	Elizabeth	Wife	Wife of Edward " "
Simeon Bacon	H. Chandler		
	Geo Savage		
	Hon Everett	"	" " " " "
	Hon Abbotsburgh		
Edward C. Pagan	Hon Bryant	"	" " 2 1/2 "
to	H. Dodge Jr	Wife	Wife of Edward 21 "
H. Drummond	Harriet Wright		
	Elizabeth Chester	"	" " " " "
	C. F. Bacon		

Wake	Wm Chappell	"	1	Wake	June 21. 1825		
Do	Ed Chappell						
Edgecombe	Wm Barnes						
	Margaret Barnes	"	"	"	"	"	"
	Stephen Barnes						
	Geo Cobb	"	"	"	"	"	"
	E. Clements						
	Lewis Howard						
	Wm Howard	"	"	Nov 7	"	"	"
	Geo Cobb						
	Wm Washburn						
	E. W. Cobb	"	"	"	"	"	"
	Wm Thurman						
	G. Burnes						
	Danl Sneed						
	Polly Sneed	"	"	"	"	"	"
	Mrs Matthews						
	J Sneed	"	"	"	"		$6.24
Wake	Wm N Haney						
Do	Wm Crane	"	1	Wake	July 27. 1825		
Margan Barrett							
Wake	Wm D Crane	"	1	Wake	July 27.		
Do							
Rodolph Walker							
Wake	Wm D Crane	"	1	Wake	July 27.		
Do							
Littleberry Mabry							
Wake	Wm Haney	"	1	Wake	July 27.		
Do	Edmund Crabtree						
Wm Crabtree	Edmund Crabtree	"	1	Wake	July 27.		
	Wm Campbell						

1795	Vam	J. H. Henry			
	Ver	H. D. Evans	Christ	State	Aug 23 1795
	Wm D. Hadberry				
	Vam	J. H. Bramlett			
	Ver	Peter Vandike	"	State	Aug 23
	Claiborne Harrys				
	Vam	J. H. Bramlett			
	Ver	John Vandike	"	State	Aug 23
	Wm C. Humphreys				
	Vam	J. Humphreys	"	State	Aug 23
	Ver	Wm Hardy	"	"	Sept 6
	Wm Henderson				
	Vam	Wm D. Evans	"	State	Aug 23
	Ver				
	John Hutchinson Jun				
	Vam	Joseph Dougherty			
1795	Ver	John Bell	"	State	Aug 23
	Robert Montgomery				
	Vam	Joseph Dougherty			
	Ver	John Bell	"	State	Aug 23
	Williams Campbell				
	Vam	Isaac Hawkins	"	State	Aug 23
	Ver				
	H. F. Carrodine				
	Vam	Henry Evans	"	State	Aug 23
	Ver				
	Daniel Crosby				

Jno Wade	A. H. Henry	Trustee	State	July 27
vs				
William Hudson				
Same	Wm Madeley	"	State	July 27
vs				
George Foster				
Same	Wm Madeley Trustee	"	State	July 27
vs				
Harden Fosters				
Same	Sam Newman	"	State	July 27
vs				
Garlock Mitchell				
Same	Wm D Evans	"	State	July 27
vs				
Christopher Canna				
Matthew Brandon	H B Webster	"	Supt	July 25
Adm of &c	S D Webster	"	Supt	Sept 1st
vs				
Peter Hemston				
Peter Boardman	Adm & Evans			
Adm of &c	Wm H Gerhart	"	Supt	July 25
vs				
Geo Williams				
Sadrach Woodall	Wm Williams	"	Supt	July 25
Trustee &c				
vs				
Harriet Peyton				

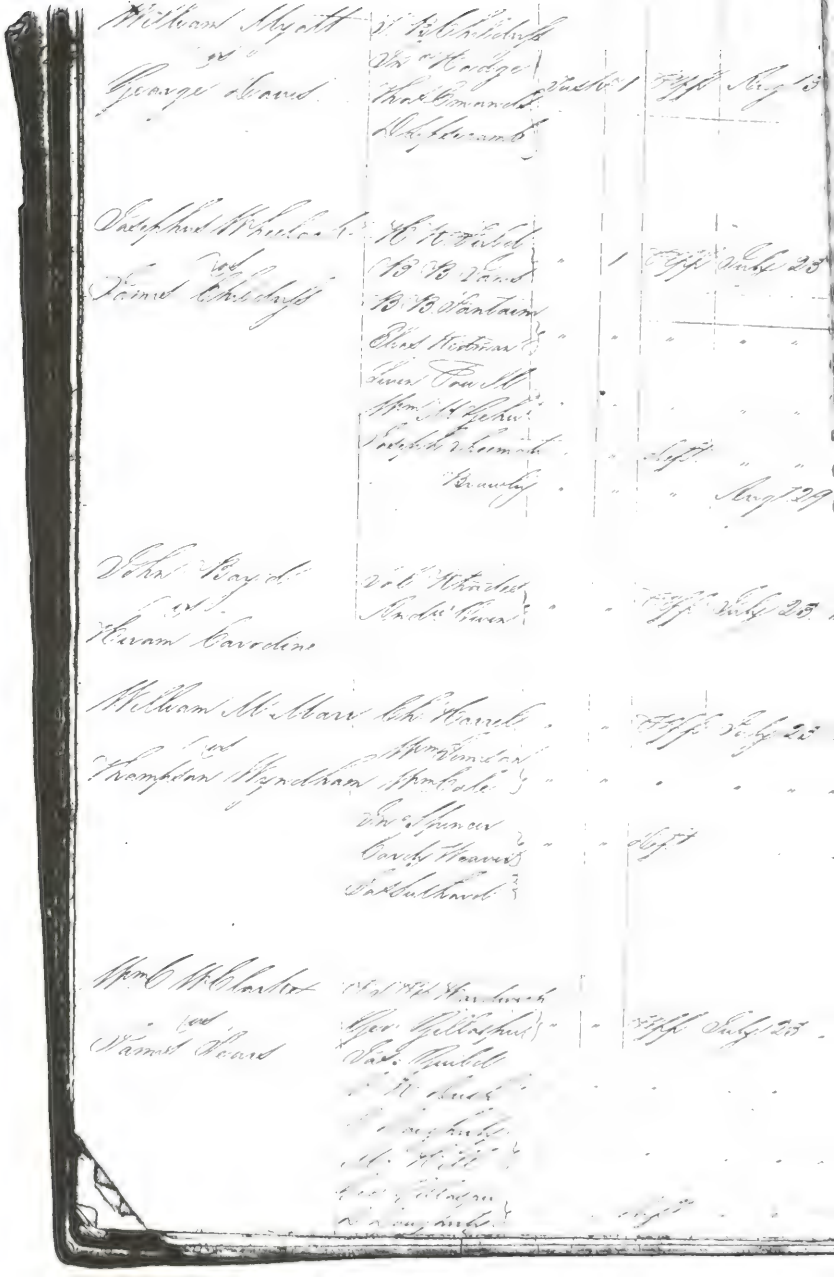

	Geo. Daniel	Wm Glover					
	13 Do E Fulman	Wm Vantrant	Sick		Regt	Aug 10	3
		Wm Hughes					
	Jno M Adams	H Crawley	"	"	Regt	Aug 10	5
	Do	O Crawley					
	W W Chadwicke	Jno M Adams	"	"	"	"	"
		Geo Gallaspie	"	"	"	"	"
		W M Daniel	"	"	"	22	"
	Robert Elgin	Wm Hughes	"	"	Regt	Aug 13	5
4		Wm Hammond					
	William Brown	Do Brown	"	"	"	"	"
	Humphrey Chapman	Walter Storey	"	"	Regt	Aug 15	16
	Do	Lawrence Downs					
	Riley Walley	Jno Pugh Storey	"	"	"	"	"
		Wm Chapman	"	"	"	"	"
	Robert Veltz	Wm Brown					
6	Do	C G Adams	"	"	Regt	Aug 16	5
	M Goodrich						
	Do	Thos Brown					
	Wm Parrish	Thos Adams					
	Do	Wm Veltz	"	"	Regt	Aug 19	5
	Ambrose Brown	William Rives					
		Jno M Coombs	"	"	"	"	"
	James P Smith	Peter M Thompson	Capt	"	Regt	Aug 22	1
	Do						
	Caroline Daniel						

Samuel Marrudan	Lawrence Reynolds				
vs	J. M. Trimble	Jr	1	Aug 25	Aug 25
Thomas Chrystie					
J. J. McDaniell	E. P. Bacon				
vs	Nicholas Reynolds			Aug 23	
Mc Ranney & Adm of	H. Mossman			Sept 15	
	P. Williams			19	
John Carter	John Pilcher				
vs	Geo. Brown			Aug 23	
Abm. F. Brown					
Simon Sanford	Ed. Campbell				
vs	D. G. Campbell				
John Williams	Nicd. Mayo			Aug 27	
Simon Sanford & ajax	N. Sanford	Jr		Aug 27	
vs					
John Williams					
Peter Saunders	W. B. Fontaine				
vs	P. F. Wright	Jr		Aug 27	
W. C. Tutman					
W. M. Bather	John Ball				
vs	Geo. Brown	Jr		Aug 29	
Simon Chilcoat	C. Saunders				
	Thomas Chilcoat			Delivd	
	Hammond Bibbins				13
	Robert A. Wright				

	Wm Crumford	James Powell	2	1	Sept	Sept 2	1825	
	Wm Bryant							
	Wm Waddell Jun							
	Thomas Cummings							
	Nathl Tebbs	Wm Tebbs						
	[illegible]	Thos Cummings						
	[illegible]	[illegible]						
	[illegible]	[illegible]						
	[illegible]	[illegible]						
	Jno H. Vincent	[illegible]						
	Wattg Terry	Smith Williamson				Oct 11		
		Jeguerard Clary						
	W. Crawford	Jno Whitby						
	[illegible]							
	Wm Cartledge	Chas Evans						
	Charlemn Harris							
	James Wallace	Jno Wallace						
	Jno McClellan	James Grant						

Jno Matthews	Wm C Thompson		
& Wm Campbell	& Margaret Jr	1	Sept 12. 1820
Benja Hufford	Wm Mitchelson		
&	Chas Lawrence		
T. J. Wright	& Wm Mitchelson		Sept 12
	Chas Lawrence &	"	" " "
	Jno Elliot		
	Wm Elliot &	"	" " "
T. J. Wright	Jno Miller		
&	J. Penn &	"	Sept 12 "
Wm Caldwell			
Sam	Wm B Campbell		
&			Sept 12
Saml Cummings			
D. Johnston dec'd	Wm M Dunn		Sept 17
& Sabastian dec'd			
Wm. M Laughlin	Saml M Mann		Sept 17
&			
William M Gehee			
Wm Mark	Saml Cummings		
&	& Wm Mark		Sept 17
John W Campbell			

Samuel R. Overfield	James Thomas					
Sch. "A" Aug. 1	[illegible]	"	1	[illegible]	23 Sept	[illegible]
	[illegible]					
	[illegible]					
	[illegible]	"	"	"	"	"
	[illegible]					
	[illegible]					
	[illegible]					
	[illegible]	"	"	"	"	"
	[illegible]					
	[illegible]					
	[illegible]	"	"	"	"	"
	[illegible]					
	[illegible]					
	Jos. Davis	"	"	Sept	1st Oct	"
Charles Monroman	Wm. Whitaker	"	"	Sept	Sept 23	"
Sprague Evans						
John Hudson Smith	Jos. Roberts	1st	1	Sept	Sep 26	1st
Edmund Gilcrease	James M. Gilcrease					
Edmund Gilcrease	George Roberts					
	Friendly					
& J. Hudson	James Chism	2d	1	2d Sept	"	"
	James Carter					
	Thomas Potts	3				
Same						
Same	Edmund Gilcrease	1st				
	James Chism	2d	1	"	"	"
	Thomas Thomas					
	Friendly					
	William Cardell					
	James Hollands					
	William Carter	"	1	"	"	"

	Seaborn Whatley vs Wm Campbell	Talbot Superior Court			Appeal		
	Marshal Vaughan vs Wm Vaughan	James Barker Wm Barker			Appeal		
	Thomas M. Davenport vs John W. Dresh	Charles Smith Sheriff Hammon Wm Hoyle			Appeal	Oct	28 11
	Willis Pauber vs Samuel Caldwell	Eli Steadman			Appeal		
	Thomas M. Davenport vs John W. Dresh	W. L. Hannon Wm Colvert			Appeal Appeal	Oct	30 7
	John Beck vs M. Kinney & Sparrow	Thos. H. Williams Wm Ivey Sol. Hammon			Appeal	Oct	3
	Thomas M. Marshal vs John W. Dresh	Wm Colvert John L. Tindall			Appeal Appeal	Oct	7 26
	Stalo vs Wm Judd Executor	John M. Findley Sol. Smith Josephus Wheeler Thomas Cummings Wm Hollis C.S. Talbot		1	Appeal	Oct	10
		D. M. Upton					18

120

William M. Mann	John Spencer Esq.	1	Stff	10	Oct.	1825	3
Thompson Wyndham							
Moses M. Clay	Denton N. Vaulliant	1	"	10	Oct.	1825	2
Jno. Martin							
John Russell	John D. Richards	1	Stff	10	Oct.	1825	4
Samson M. Coman	James Knox Edward Hardwick William Elliot	1	"	11	"	"	
The State	Sam. Smith & Wm. Gaston Esqrs.	"	"	"	"	"	
Edmund Gilchrist	John M. Judson	1	State	10	Oct.	1825	1
The State	John M. Judson	1	"	"	"	"	6
Quenton Baudy							
The State	John M. Judson	1	"	"	"	"	1
Matthew Mosteller							
Stephen Johns	Jno. Gaston	1	Stff	11	"		2
William M. Ellis							
Johnston Hoge	John D. Richards James Knox	1	Stff	11	"	"	16
A. G. Thompson							

Humphrey Chappell vs Wiley Whalley	J. Carroll John C. Alexander		1	[illegible]	[illegible]	[illegible]	[illegible]	4
John McKenney vs Sarah McKenney	Mrd Owen Sen		1	Stat	11	Oct	"	2
Josias W. Pratt vs George Starr	Benjamin Williams		1	State	11th	Oct	"	2
Same vs Woodson Kennon	Benjamin Williams		1	State	11	Oct	"	2
Same vs Elias Hodges	Benjn Williams		1	State	11	Oct	"	2
The State vs William Anderson	Charles G. Haine		1	State	12	Oct	"	3
Same vs Same	Carroll & Allen		1	State	12	Oct	"	3
Same vs Same	Jas W. Campbell		1	State	12	Oct	"	3
Same vs Same	Jas Woods		1	State	12	Oct	"	3

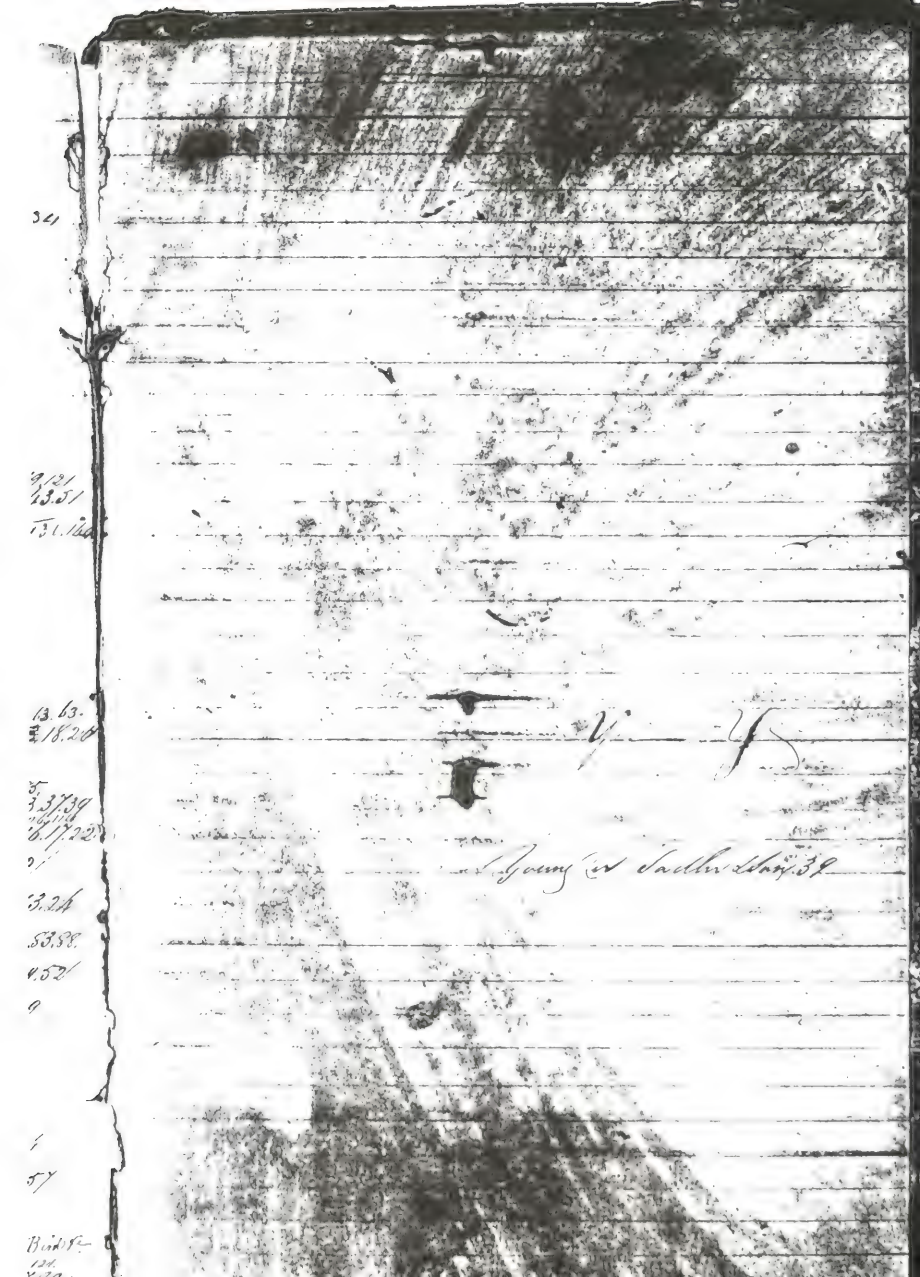

Ff

Faulkner v. Moore 116.321

Fantasson v. Tatty 65.74.

Fendley v. Fleyan 54.70.103

Fendall v. Tatty 88.61.74.135

Fears v. Ingle 96.105.

Fennish[15] v. Bennet 113.33.136.140

Fellowes v. Dingley 182

F

102 Fox &c v. Hall 66.76.110.111.156.

Fynn v. Wilson 165

Flower v. Randall 47.60.73.103.134

Fynnamore v. Wingate 165.87.

Frost v. P.M. & Co 92.111. 148

Graham v. Bayne 117. 134

Greenwood v. Hudson 113. 140

Gridrich[14] v. Brown 122. 140. 152

Gallaspie v. Caldwell 143.155

Gordon[15] v. Reid 149. 138

96 102

104

Hay &c v Cunningham 2.16
Hebeckhan v Hebeck 2.33
Hearn v Rivenhall 6.17.27.35
Heathan v Hathaway 6.19
Hebbeckhan v Vinney 3.22.36.5.7
Hazard v Hall 5.
Hebbeckhan v Davis 22
Hearne v Richardson 26
Hearmans v Patrick 66.67.72.103. 133.
Hearne v Velsh 25.68.74.95.105.
Heaps v Newton 69.
Hegg v Hall 56.76.90.96.
Hart v T. Hyzer 76.73.104.
Haggard v Johns 86.95.111.122.137
Hubbard Plt. v Mary 86. 145
Hicks v Lewis 89.112. 143
Haggard v Whalley Plt. 91. 157. 158
Hudsons v Silcocks 117.118.124.125.139
Hudsons Devs 154 v Jones 127. 141. 142. 157
Harris v Cowpe bill 141
Harris v Purdy 142. 156
Hedges vs. Williams &c 145
Halbert v Hill 148
Hudson Executor v Silcocks 156

A. Erwin & Sons	William Lackie	5	1	Sept	12	Oct	1825 3
Samuel Hamilton							
Matthews & Goodrich	Elias & Lodge						
William & Brown	Edward S. Brown	"	1	Sept	12	Oct	1825 6
Edward S. Parish	James Revill						
Ambrose Spencer	Peter Delany	"	1	Sept	12	Oct	" 5
T. W. Armstrong	William McCahen	"	1	Sept	12	Oct	" 3
Elias T. Payne							
Thomas Sanford	Thos W. Coleman	"	"	Sept	12	"	
John Welbury	James Haggard	"	"	Sept	13	"	7
	"	"	4	"	"	"	"
Benjamin Russell	Smith & Williamson	"	"	Sept	"	Oct	5
E. P. Wright	Charles Lewin W.W. Ings	Edward Lewin	2	Sept	13	Oct	9
Charles M'Elwee	Charles Lewin		1	Sept	13	Oct	4
E. P. Wright							
James Haggard	Allen & Whatley		1	Sept	13	Oct	" 4
Stephen Johns							

3	The State vs George Baker	Robert W. Walker	Deft	/	Deft	13th Oct	1835
6	Josephus Woodcock vs James Childress	Thomas H. Childress		/	Deft	13	Oct 1835
5	Seth Barton vs Same	Wm. H. Childress		/	Deft	13	Oct "
3	Seth Barton, Sur. &c. vs Same	Wm. H. Childress		/	Deft	13	Oct "
	Same vs Same	Wm. H. Childress			Deft	13	Oct "
7	The State	John D. Campbell		/	State	14	Oct "
5	W. C. & A. Thompson vs						
9	Edward L. Wood vs Ambrose Thomas	Benjamin Tomlinson		/	Deft	14	Oct "
4	Abraham [illegible] vs Thomas [illegible]	[illegible]		/	[illegible]	[illegible]	[illegible]
11	The State	[illegible]		/	[illegible]	[illegible]	[illegible]

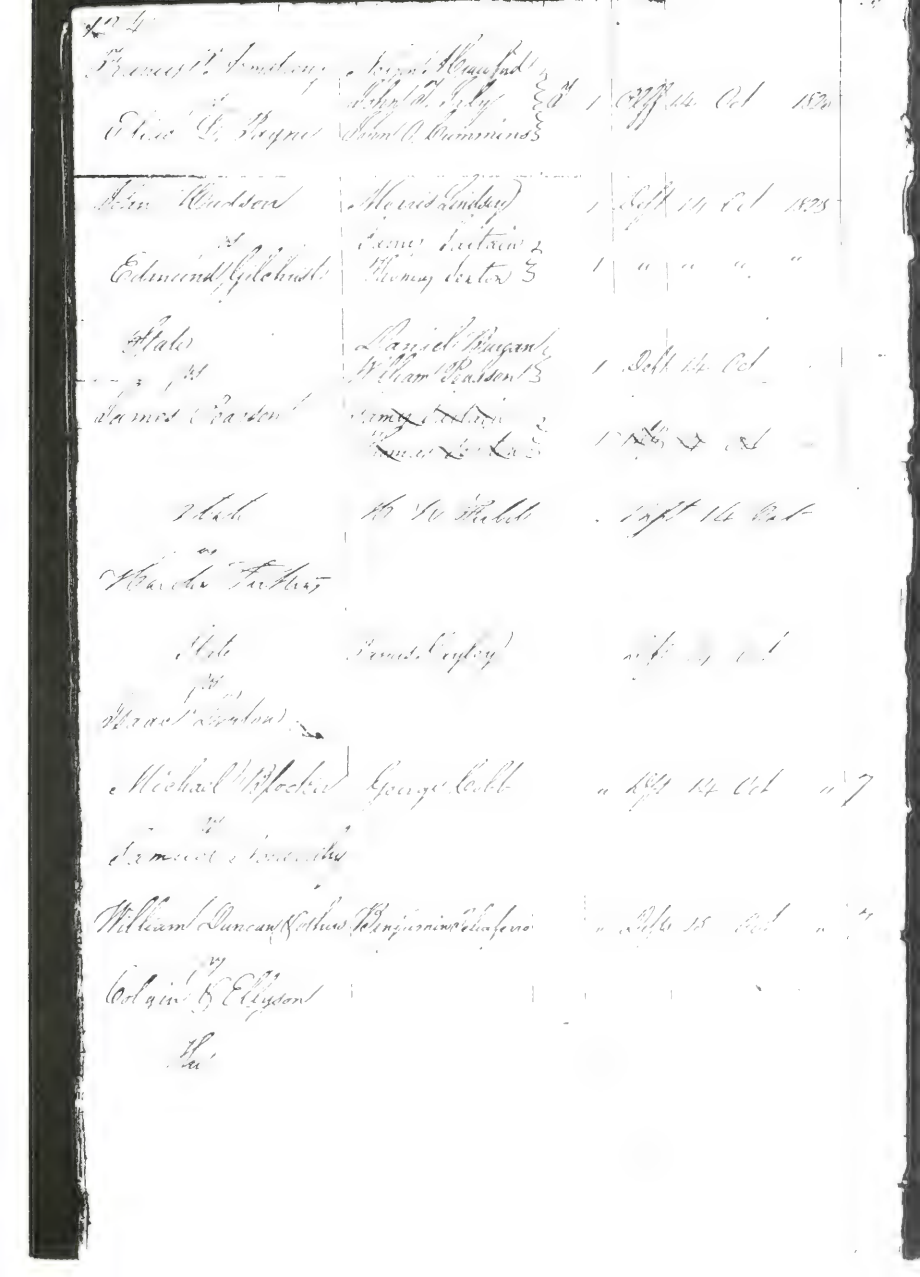

Simon Sanford	Eli Cheek	5	1	15	01	1825
John Williams						
James Emerson	Josiah Sheard	5	1	15	01	1825
Thomas Phillips						
John B Williams	Thomas Cummings	5	1	15	01	"
F H Davenport	James Hogan					
Edward Sims Adm	William Davis		10	15	01	"
Josephus Rudolph						
John Madyn Executor	John Madyn		10	15	01	"
Edmund Effinger						
John W. Vincent	George Brown		1	15	01	"
Polly Perry						
John C Campbell	James Thomas		1	15	01	"
Elizabeth Marigold						
J. S. W. Donally Adm	Ephesdon Brown	dang Decem	15	01		
of M. Kennedy Adm						
W. W. Clark	Middletown Bank		1	15	01	
James Perry						

Robert M'Laughlin William M'Cabe	Nelson Crawford George Pearson	37	1	Lot 15	Col		1825
William M'Gehee	Nelson Crawford		1	25	Col		1825
Smith S. Williamson							
Isaac D. Wallbanks	Reuben Williams		1	Pff			"
Lewis Warner							
Edward S. Parish	Otis Dyer		1	Pff	20	Col	"
Ambrose Stannard							

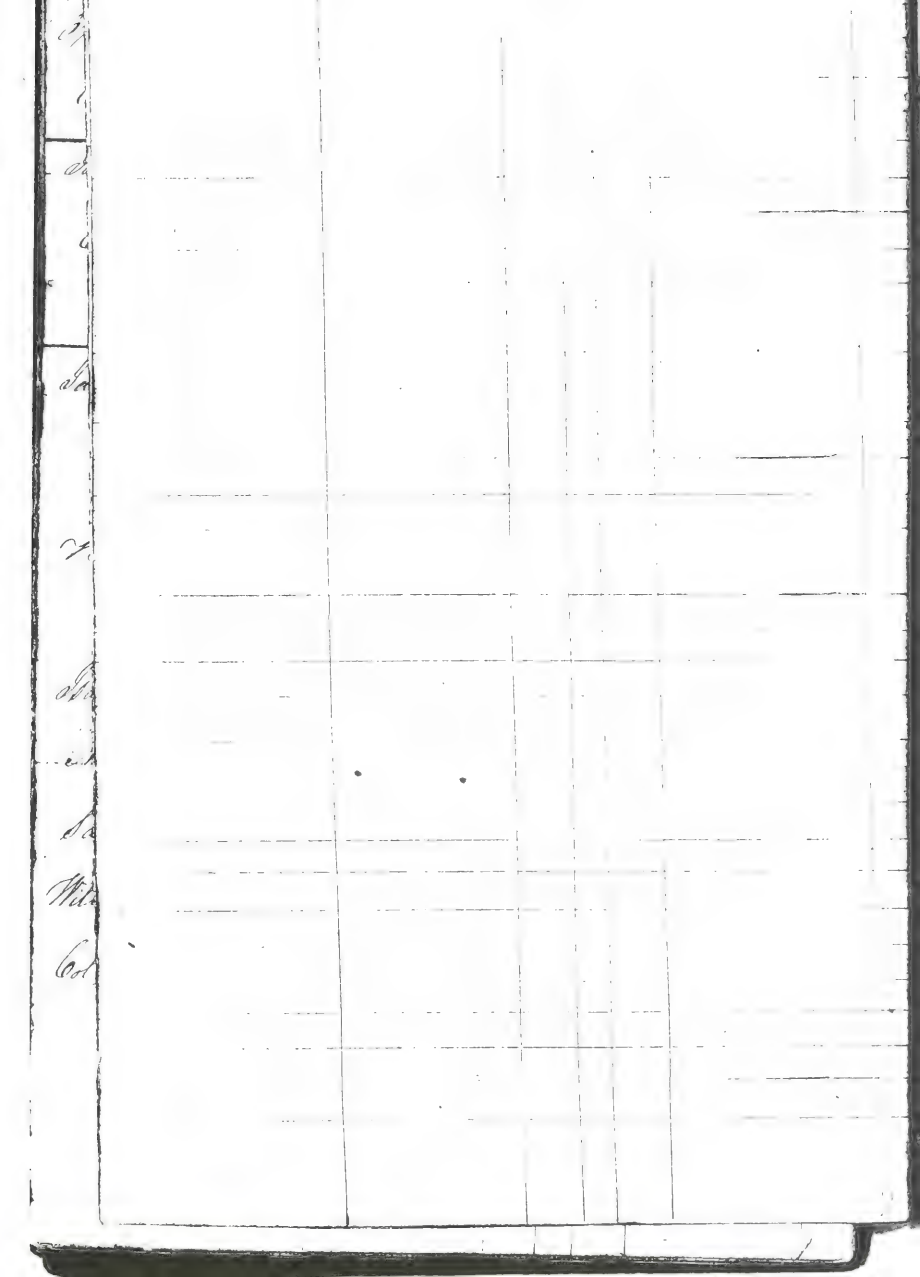

1820

Subpoena Docket for March Term

Parties	Witnesses	County	No	Issued	When served	Day Ind.
Morgan Steuber	Wm Wilson					
vs	Peter Walker					
John Clark &c	S. Bailey	Fairfax	1	Feby 22d 1820	Feby 22d 1820	1
	Wm Miller					
	J. B. Evans					
	Wm Gunnell					
	Saml White					
	Mathew Duty	"	"	"	"	"
	Benj. Fairfield					
	Wm Hopkins	Greene	"	"	"	"
	M. McClure	Jeffn	"	"	"	"
	Webster Bell					
	J. Marchand	Fairfax	"	"	"	"
	J. C. Threlfield					
	Booker Smith	Fairfax	Dept	"	"	"
	Thos Stephens	Greene	"	"	"	"
John McKinney	Manly Peters	Fairfax	"	Feby	"	"
vs	Geo. Bond					
M. McKinney	B. B. Eaves	"	"	"	"	"
Admr &c	J. M. Walker				2	"
	Wm A. Townsend	"	"	Dept	"	"
	Mrs Ann Jones					
	Wm Ames	"	"	"	5	"
	Peter Ames					
Peter Debany	Ann Farley					
vs	Geo. Murphy					
Peter McClemsey	J. W. Hill	"	"	Feby	2	"
	J. Cleveland					
	J. Walker					
	Robt Lacy	Loudoun	"	"	"	"
	Isaac Coe	Fairfax	"	Dept	"	"
	B. J. Harris					

1826

H. M. Baker	Sam Waylor								
	Geo Starr	Virginia	1	1826	Feb	4	1826	1	
James Chilcoat	D Myers								
	Wm Hall								
	Geo Brown	"	"	Feb	"	"	"	"	
	D Townsend								
	Thos Childs								
	N Thomas	"	"	"	"	"	"	"	
	J N Hodges								
	J. W Deering								
	Hardy Brent	"	"	"	"	"	"	"	
	Wm Smith								
	H. Newman	"	"	"	"	"	"	"	
	H B Childs	Guinea	"	"	5	"	"		
	Jno G Childs	Mat	"	"	12	"	"		
Thos D Hill	Wm Cooper								
	Wm Langston								
John Daniel	Cyrill Langston	Virginia		Feb	"	2	"	"	
	Chs Alexander								
	Wm Green								
	Thos Hogg	"	"	"	"	"	"	"	
	Wm Hall	Pennsylva	"	"	"	5	"	"	
	Chs Alexander						1		
	Hester Hall Cary								
	N Gardner	Virginia	"	"	Feb	2	"	"	
	Geo Cowling								
Geo Hodges	R C Hamlin	"	"	"	"	"	"	"	
James P Smith	C A Hempson	"	"	"	"	"	"	"	
or									
David and D David									

Catcher Wyer &C							
	D. Morin Com	Pas'k	1	Pilot	Feby	2	1814
Daniel Lovechoy	P. Morrison	"	"	Pilot	"	"	"
Jacob Pond for	Wm Gordon						
Wm Williams	M. Crawford	"	"	Pilot	"	5	"
	C. Travers	Quarm	"	"	"	"	"
Wm M. Gehee							
Robert B. Beall	B. Williams	Pas'k	"	Pilot	Feby	2	"
Burgess &C							
Marcel C. Sexton							
Name	B. Williams	Pas'k	"	Pilot	Feby	8	"
Edward Warner							
Jacob Berry	John Travis						
Adam &C	Wm Gordon	Pas'k	"	Pilot	Feby	2	"
	J. H. Dearing						
Wm H. Bliss	W. J. Dearing						
	M. H. Berry	"	"	Pilot	"	9	"
	John Berry	"	"	"	"	18	"
N. Brown & Sand	Peter Vanalstyne						
	B. B. Fontaine	"	"	Pilot	"	2	"
Sam'l Hampson	D. Harden						
	N. Vardell	"	"	Pilot	"	"	"
	Wm Curtis	"	"	"	"	8	"
	Wm Carmichael						
	Val Carmichael	Pilot	"	"	"	10	"
	Jos & Hall						
Name	P. Vanalstyne						
	B. B. Fontaine	Pas'k	"	Pilot	Feby	3	"
Name	Wells Pope	Quarm	"	Pilot	Mar	11	"

236	George Davis	Miss M Cray						
	do	Parmelia Thrasher	Justice	1	Sept	Feby	2d	1826
	Kennetha Tindley	N Cray						
		E. Humphrey						
		Hal Cummings	"	"	"	"	"	"
		Wm M. Keaue						
	A. Rogers & Sand	F. Atkinson						
	do	Wm Marbry	Justice	"	Sept	Feby	2.	"
	Smiley & Griffen	M. Lewis						
	Martha Brandon	H C Tindle	"	"	Sept	Feby	2.	"
	Adms	H V Markham						
	do	V. Farragut	"	"	Sept	"	"	"
	Peter Atkinson	H C Tindle						
		J. F. Tindle						
		V. V Webster	"	"	"	"	"	"
	Michael Moore							
	do	H. H Chappell	Justice	"	Sept	Feby	2.	"
	John Gillespie							
	L. Hammond	P. Atkinson						
	do	H C Tindle	Justice	"	Sept	Feby	2.	"
	Patrick & Adms	M. Lewis						
	N. T. Hardeman	Josiah Tatum	Justice	"	Sept	Feby	2.	"
	do	T. T. Hardeman						
	Isaac & Williams	C. Jones						
		Wm M Gehee	"	"	Sept			
		John M Kinney						
		[illegible]						

M. G. Shaver	S. H. Hill	Justice	1	Feby	Feby	3rd	1832
agt &c	B. Caraline						
	S. B. Pass						
J. L. Tindall	B. Hutchinson	"	1	"	Mar	4	"
M. H. Perry	N. Penn Jas						
	M. G. Shaw						
&c	S. H. Tierce	Justice		Feby	Feby	21	
H. Williams	M. Bannyer						
	Peter Hall						
	Wm Perry	"	"	"	"	"	"
	H. Pritchard						
	Sad. Bullock	"	"	Dft	"	"	"
	Bryant Sinn						
	Wm Penny	Jurm	"	"	"	7	"
Nathan Kay	Philip Williams	Justice	"	Feby	"	3	"
agt &c	A. T. Isley						
&c	S. B. Simmons	"	"	"	"	"	"
John Owen	Wm Owen Jailer	"	"	Dft	Mar	10	"
	John K. Davis						
P. H. Vincent	Geo. Brown	Justice	"	Feby	"	5	"
&c	Jacob Wiggs						
Wells Perry	J. S. Williamson	"	"	"	"	7	"
	A. Isley						
N. H. Bally	N. Mitchell						
agt &c	H. Hannah	Justice	"	Feby	Feby	21	"
&c	P. P. Wright						
B. C. Hartman	W. H. Bibb						
	H. Nelson	"	"	Dft	"	"	"
	P. P. Wright						
	Jos. Edens	"	"	"	Mar	1	"

1826	21	Geo. David. vs. dft	H. G. Glover				
		vs	W. B. Fontaine	Just.	1	Sheriff	Feby 2. 1826
		Same	P. P. Hyatt				
			Joseph Geddens	"	"	Dft.	March 1 "
			Robt. Allen				
		P. P. Allen	S. Farrant				
		vs	Wm. Ennis	Just.	1	Sheriff	Feby 2. "
		Simeon Bean	Wm. Addington				
			Wm. Caldwell				
			Ch. Lewis	"	"	"	" " "
			H. Chartridge				
			Wm. Hyatt	"	"	Dft.	" " "
		Sarah A. Wiseby	Lucius Newman				
		vs	Jamy. Neal	Just.	"	Dft.	Feby 2. "
		Ann M. Tally					
		H. W. Armstrong	A. Crawford				
		vs	J. J. Toby	Just.	"	Sheriff	Feby 8 "
		Chas. L. Payne	J. C. Cummins				
			W. M. Tebo	"	"	"	" " "
			J. M. Spain	Manager		Dft.	" " "
			Wadey Bacon	Just.		"	" " "
		John McRee	E. P. Bacon				
		Admr. &c.	Hoskins Lewis	Just.	"	Sheriff	Feby 2. "
		vs					
			A. Mosaman				
		A. McKinney's	P. Williams	"	"	Dft.	" " "
		Admr. &c.	H. Owen				
			Elias Jenkins				
			H. Owen	"	"	Sheriff	18 "

John Boyd	Val. Strader					
"	Wm. Owen	Justice	Plff	Feby	2nd	126
H. F. Caradine						
D. B. Wallace	D. B. Wallace					
"	Sam Evans	Justice	" Plff	Feby	7.	"
Sam M. Millar	H. Strader					
	Angelina Thompson					
	Baker Hopson	"	" Deft	"	2	"
Wm. H. Chandler	P. P. B. Sandwich					
"	Geo Gallaspie	Justice	" Plff	Feby	2.	"
James Flory	Sam Gentle					
	N. W. Davis					
	D. Dougherty	"	"	"	"	"
	M. M. Webb					
	Geo Gallaspie					
	D. Dougherty	"	" Deft	"	"	"
	M. M. Webb	"	"	"	5	"
Rebecca A. Alexander	A. P. Barnhart	"	Plff	Feby	2.	"
"	P. Barnhart	"	" Deft	"	9	"
George Davis	Wm W. Speedall Mob		"	"	"	"
Robertson & Barnwell	Geo Starr	Justice	" Deft	Feby	2.	"
"						
James Childress						

Jas Haggard	Wm H. Hamm	Justice	1	Office	Feby	2.	1825	3
	M. Sparks	"	"	Do	"	"	"	"
Gideon Berry	N.B. Whaley	"	"	"	"	"	"	"
Admr 46								
Ch. Mooreman	W. C. W. Clarke	"	"	Office	Feby	7.	"	"
&	Thos. W. Tyndall	Clk Mark		Do	"	9	"	"
George Davis								
Abram Duff	B. Williams	Justice	"	Office	Feby	2	"	"
&	Jacob Sechrist							
Thomas Irby	Wm W. Kinney							
	L. Williams	"	"	"	"	5	"	"
	Wm M. Kinney							
	Lewis	"	"	Office	"	2	"	"
	Tho. Williams							
	Williams	"	"	"	"	"	"	"
	W. C. Duff	Sheriff	"	"	"	8	"	"
	Dr King							
	S. N. Cash							
	Jas Taylor							
	Col Shaw	Jeffn	"	"	"	"	"	"
	& Shaw							
	his wife							
	M. B. Williams	Justice	"	"	"	15	"	"
	Wm Young							
Charles McClure	C. Lewis	Justice	"	Office	Feby	8	"	"
&	Jas B. Campbell	"	"	Do	"	2	"	"
C. P. Wright								
Thos Taylor	B. Sabatine	Justice	"	Office	Feby	2	"	"
&	S. Taylor Jr							
C. P. Bacon	J. P. Gibson	Clerk	"	"	"	5	"	"
	Jas Taylor	Circuit	"	"				

W. Chappell	J. Jones						
	Lots Lowe						
W. Whalley	Jno. Neighbours	Justice	1	Jeff	Wilcy	2.	124
	Wm. Jenstan						
	Nat. Carrol						
	A. Alexander	"	"	"	"	5.	"
	A. Whalley	"	"	Duff	"	7	"
S. B. Williams	Thos. Cummings	Justice	"	Jeff	Wilcy	8.	"
&	Sal Hagans						
P. H. Devenport							
Jno. Russell	W. Kelly Land						
&	Sal. M. Millian	Justice		Duff	Wilcy	2.	"
V. M. Cowan	D. M. Millian						
	Jno. Gable						
	N. M. Timmons	"	"	"	"	"	"
	David Starr						
	Geo. Miller	"	"	"	"	"	"
	Miller						
	Wm. Elliot						
	Sal. Linch	"	"	Jeff	"	7	"
	J. D. Richards						
	G. Vardunch						
	Sal. Knap						
	Gibson					16	"
M. Blacklock	Sal. Baxter	Justice	"	Jeff	Wilcy	7	"
&	Jno. Bartner						
V. Noswarthy	Geo. Cobb			Duff		8	

Geo. Mathews to J. H. Campbell	Wm. Hampton, H. Morgan	Justs	Dept	Feby 2. 1835	3
Thos. W. Devenport to J. W. Hinds	J. O. Summey, J. M. Hayes, H. L. Stinman, J. L. Sandall, Geo. Davis, J. M. Vincent, Saml Watts, J. M. Devenport, Wm Griffin, H. Pettland, Saml Hamm, W. L. Sandall, Wm. H. Bliss	Justs	Dept	Feby 7.	"
Jesse Graham to Wm. Young	Wm. Hampton, Benj. Ellis	Justs	Dept	Feby 7.	"
John Castles to Wm. F. Brown	Wm. Felch, Geo. Brown	Justs	Dept	Feby 2.	"
Wm. McGehee to J. Williamson	J. McCrawford	"	Dept	Feby 8.	"
Wm. Woodson to Edm. Gilmore	Jas. E. Mayhew, W. Mayhew, Jas. Carter	Justs	Dept	Feby 7.	"

Edm. Gilcrease	Jas. Gibson	Justice	Sheriff	Feby	7	1826	
	Dan Swindle						
P. Dist. Woodward	Wm Parker	"	"	"	"	"	"
	Wm. Gilcrease						
E. V. Parrish	F. Dearing						
	N. J. Isley						
A. Turner	Wm Owen	Justice	"	Sheriff	Feby	2	"
	H. R. Woods						
	H. N. Timberlake	"	"	Deputy	"	8	"
	Chs Dyer						
	Jas. Berell	"	"	"	"	"	"
	Peter Delany						
	Wm Owen	"	"	"	"	18	"
W. W. Chadwater	G. Gillespie	"	"	Sheriff	Feby	2	"
	A. J. McDonald						
J. M. Adams	H. Cawley						
	Chs Cawley	"	"	"	"	"	"
	J. M. Adams						
M. J. Goodrich	A. B. Pate	"	"	Sheriff	Feby	2	"
	Phil. Williams						
Wm P. Brown	E. Pledger	"	"	Deputy	"	8	"
	E. P. Bacon						
Robert Sibley	W. J. Glover						
	C. G. Thane	Justice	"	Sheriff	Feby	2	"
M. J. Goodrich	J. O. Cummins						
	Thos Sams	"	"	Deputy	"	"	"
	C. G. Thane						
	Phil Williams	"	"	Sheriff	"	22	"

1826	5	Wm Crawford & Wm T Sargent	Lewis Powell	Trader	1	Dept	Feby	2.
"	"	Benj Hatfield	J. D Strickland					
		&	Sal Hogan					
		J. F. Wright	N. C Elliot	Trader	1	Dept	Feby	7
			R. B. Elliot					
			Wm Anderson	"	"	Dept	"	"
"	14		Ch. Lewis					
			J. J Williamson	"	"	"	5	"
			Ch. Lewis					
"	"		Wm Strickland	Sp. D. A.			March	9
		Silas Peck	Thos Williams					
"	"	&	Thos Bury	"	"	Dept	Feby	7
		M Kenny & Gardener	Sal Brannan					
"	"	Sal Emmons	Indian Agent	"	"	Dept	Feby	5.
"	"	& Thos Phillips						
		Chs Lawrence	Harris J. Hall					
		&	Thos Calvert	"		Dept	Feby	5
		V. H. Campbell	Sal Brannan	"		Dept	"	"
"	"	J. Mayfield	Sal Knox					
"	"	&	J. D Strickland	Trader		Dept	Feby	7
		S. G. Vinson						
		J. Morrison						
		&	Dr. Morrison	Trader		Dept	Feby	5
		Chm Gilmore	Wm Anderson	"	"	"	"	8

Edw.d Vernd vs W. Whitlock	Wm Brady	Caseke	1	Pefft	Velez	8	1826
J. Hurlburt Junr vs Edwd Silvernail	P. McDaniel	Caseke	1	Pefft	Velez	7	5
Chas. Harris vs S. L. Purdy	John Brown	Caseke	1	Pefft	Velez	8	
	John Brown	Pefft	"	"	"	"	
S. L. Purdy vs Chas. Harris	Taylor Saunders	"		Pefft	Velez	7	
Vane vs Vane	W. Haney at						
	C. Haney at	Caseke	1	Pefft	Velez	7	
	Nat. Vest						
	Sab. Bonnet						
	Mark Saturn	"	"	"	"	"	
	E. McMath						
	Henry Stockland						
	John Welsan	"	"	"	"	"	
	W. Haney at	Pefft	"	"	16	"	
	C. Haney at						
Samuel Crump vs Manly Tibbs	Sarah Hallett	Caseke		Pefft	Velez	2	
	Tibitha Tibbs						
	John Patterson						
	Mark Carraway	"		Pefft	"	20	

Jas. Edelen	Thos. B. Chilcutt	Jun.	Pvt.	Feby 7.	1836 6.
"	Wm. P. Sanders	"	"	"	" "
J. Hanner	Thos. B. Chilcutt	Asst.	"	" 12	" 6
"	Thos. B. McGehee	"	Pvt.	"	" "
	John Cole			" 22	" "
Taylor Saunders	Jas. Bennett				
"	Mark Salmon	Asst.	Pvt.	Feby 7.	"
Elab. Harris	C. McMath				
	W. Hanner				
	C. Hanner	"	"	" "	" "
	Thos. Key				
	H. Street				
	Jno. McGarr	"	"	" "	" "
W. Hanner	C. Hanner	Pvt.	"	" 16	" "
Henry Hester	P. M. Kinsey	Asst.	Dept.	Feby 21.	" "
"	Charles Lewen				
Daniel Gilbreath	C. Cannon	Asst.	Pvt.	Feby 7.	" 5
"	Wm. Calder				
Mourning Travis	A. M. Ashley				
"	Elijah Gallaway				
M. W. Perry	L. Perry	Asst.	Dept.	Feb. 7.	" 6
"	Samuel Perry				
The State	D. C. Gibson	Asst.	State	Feby 8.	"
"	Mrs. Lacy				
V. Vardaytte	L. N. Fiveash				
	Asa Smith	"	"	" "	" "
	J. Whitsett				
	Thos. Cummins				
	H. G. Stuckey				

The State of Wm. Henderson	Wm. Markley, Wm. Hodges, Jurors	Justice	State	Feby 8 1828
	Thos. Dunn, Jas. Chadwick, "	"	Dept	" 18 "
Name of Hamer Saunders	D. Saddletts, Jas. Saddletts, D. B. Campbell, Aug. Clary	Justice "	Dept Feby 8 "	
Name of Mathew Andrews & Oliver Ellis	Manly Ellis, Enoch Magee	Justice	State Feby 8 "	
Name of Wm. Robertson & Elbert Robertson	Manly Ellis, D. Lane	Justice	State Feby 8 "	
Name of Philip W. Wright	Wm. Mayfield	Justice	State Feby 8 "	
Name of Parmer Haggard & Daniel Gillaspie	Manly Ellis, Noah Gillaspie	Justice	State Feby 8 "	
Name of Wm. Howard	Dan Warren, Wm. Barnett, Wm. Hutchinson	Justice	State Feby 8 "	

Name	Thos Wallbank	Justice	State	Feby 5	1825
Jurat Sworn					
Name	Wm Barclay	"	State	Feby 8	"
Jurat Sworn	M. Jackson Henry Barclay	"	"	"	12 "
Name	Matthias Jackson Lewis Addison Jr.	"	Dept	Mar. 8	"
Name	H. Brancroft				
Jurat Sworn	Geo. Penn Matth. Young	"	State	Feby 8	"
Name	Nich. Bancroft Chs. Vanlier Ezek. Mayhew	"	State	Feby. 8	"
Name	Alex Wallbank	"	State	Feby 5	"
Jurat Sworn					
Name	Dempster Bonnor D. Dunlap Sam. D. Barnard Wm. C. Barnard	Justice	Dept	Feby 10	" 9
Name	Wm. H. Deane Geo. Gardner	Clk S. Municreath	Treasury	Dept Feby 5	"
Jurat Sworn					

John Mitchell To S. M'Cowan	Elijah Taylor Edm Lyon	Hunter Justice	Hyde	Feby 15. 1822		4
John L Purdy To Clarkson Hainsf	Moore Esq	Jeffr.	Hyde	Feby 1st		5
Zopher Sawchey To Stat Hainsf	Moore Esq	Jeffr.	Hyde	Feby 1st		6
John Van Ness To D. H. Deering	Danl Moore	Stat.	Hyde	Feb 1st	"	6
William May Hum[illegible] Black & Thos	John Austin Matthew Knapp Edm D Lyon Sam Hare	Genesee	Hyde	Feby 1		11
Abram Duff To Hezekiah Doty	Jacob Nichols Elizr Nichols	Jeffr.	Hyde	Feby 18		3
S. M'Kinney & Co To A. M'Kinney Edmr St	Wm Nicholl P. Payne	Jeffr.	Hyde	Feby 18		1

148

Ambrose Varner	Jno. Carling	Lunatic	1	Appld	Feby	18	1826	6
	(Granard)							
Jno. H. Downing								
Esq.								
Mathias Hallett	Peter Saunders	Lunatic		Appld	Feby	18	"	6
Wager & Hall								
Esqrs.								
Hallett Lynn	Elisha Leland	Lunatic	"	Appld	Feby	18	"	3
Fitch & Wyger Esqrs								
Hallett Coate	Wm. G. Harrison	Lunatic	"	Appld	Feby	18	"	6
Wm. W. Bliss								
William Mayo	John B. Post	Lunatic	"	Appld	Feby	18	"	6
William H.								
Bliss Esq.								
D. D. C. McRae	Danl. Varner	Lunatic	"	Appld	Feby	18	"	"
Jno. Young	Thos. Lovell							
Esq.	Wm. B. Stewart							
	Isaac Lee		"	"	"	"	"	"
	Jno. S. Gallaher							
	J. B. Post					March 20		

Chas Humphreys	Wm Carr	Ves	1	Steff	May	22	1825
Thos Cummings	Chas Barber						
Edwd Tilley	Wm Reed	Lawn	1	Deff	May	22	26
Jas. Fortune	Jno K. Warren	Mack					
Albert	Thos Mathews	Schooner	"	"	"	"	"
	Wm Sanders	Sloop	"	"	"	"	"
Fielder Garner	Samuel Goddard	Yacht	1	Steff	"	23	"
Wm Burton	Jno Goddard						6
Mrs Ann Moore	James Gore						
vs	Benj. Mills	Yacht	1	Stiff	"	24	"
John Gillaspie	Wm Thompson						1
	Geo Gillaspie						
Wm Bragg	Thos Lunday						
vs	Edward Mills	Yacht	1	"	"	25	"
Asa Mills	Barron						5
State							
vs	Jno Hudson	"	1	State	"	"	"
Phillips & Wright							1
Harden Perkins	Geo Brown						
vs	A Tarkenton	"	2	Stiff	Mar	1	"
G. G. Griffin	Geo Roberts						4
	Rich Brown						
Joshua B Lucas							
vs	Geo Starr						
Jo Babcock	Jno Pilcher	"	1	"	Mar	11	"
	Saml Allen						5
	Wm Allen						
	Jno Allen	"	2	Stiff	"	"	"
	Thos Ford						5

A. Peavy vs M. E. Perkins	Jas Hendricks Seaman Edwards	Pike	1	Jeff	Mar. 13	1826	6
James Haggard vs Whitby & Berry	Elijah Whitby	Pike	"	Jeff	"	"	4
Jn. Stewart vs Wm Caldwell	Allen Roberts Jacob Lail	"	"	Jeff	"	"	4
Grabil Sansom vs Jn. Merrel	Ezekiel Caufield Edward Caufield	"	"	Jeff	"	"	6
Jn. Russell vs Sampson McCowan	Aughey Miller	"	"	Jeff	"	"	3
Caufield Adams vs Arnold & Thomas	Wm Crow Ch. G. Estelow Jno Estelow	"	2	Jeff	"	"	6
Jos Rockefeld vs Allen Field	Rich. Field Micah Field Jr.	"	1	Jeff	"	"	4
Gideon Berry admr vs Wm H. Elijs	Jas A Canning	Pike	1	Jeff	"	"	1

Jacob Feltman	Edward Sumner							
"	Stephen Hogg	Tenn	2	Infy	24th	1812	6	
Thomas Hogg	Jno Peter Sevier							
	Wm Ford							
	Thos Hogg Jr	"	1	Cpl	"	6	"	6
Wm Robertson	Lt R W Foster							
"	Peter Spencer Jr							
Chs Harrell	Matth Stedman	"	2	Infy	"	"	"	5
	Jas Robertson							
Benj F Spencer								
"	Wm Williams	Lt Col		Infy	"	14	"	6
Danl Wright								
Benj Russell	Jr Hogan							
"	Thos Lucas							
P L Wright	Wm Inge	Tenn	1	Infy	"	14	"	6
Gideon Berry	Edmd							
"	Jno Kibbee	"	1	Lt	"	"	"	2
Wm H Bliss								
R Erwin Polk	Jno Ford							
"	Aaron Berry							
Danl C Thompson	Elijah Evans	"	2	Infy	"	14	"	1
Wm J Gerdine	Isaac Powell							
"	Edwd F Bonner	"	1	"	"	14	"	14
Wm P Brown	Elias Rhodes							
Thos M Davenport	Jr of Perkins							
"	Geo Shaw	"	2	Infy	"	14	"	3
Jno R Lucas	Geo W Evans							
	Jeremiah Hunter							

	Garrett Gordon	Wm M Flowers	Instk	1	Duff	March 11th 1826			5
	Thos Reed	Jno Bacon							
	Wm M Sickles	Saml Bacon							
	Abram Vreeland	Saml L Williamson	"	1	Stk	"	"	"	5
	Stuck	Isaac Lee	"	1	Stuck	"	"	"	5
	Jas A Coburn								
	R & D M Coe	Jno P Stewart	"	1	Duff	"	"	"	6
	Jos Gowing								
	Hiram Duff								
	Thos Ivy	Hiram Hagan	"	1	"	"	"	"	3
	Middleton A Berry								
	Benja Williams	Jos Bullock	"	1	Duff	"	"	"	2
	Lewis Sabins								
	David Shoemaker	Edgar							
	Daniel Gallaspie								
	William Caldwell	Carmel Evans	"	1	Duff	"	18	"	3
	Thos M Kinsey								
	Wm A Lewis	Edw'd Cannaggs	"	1	"	"	"	"	

Charles Harris Jno. L. Lucy	Overton Harris	Shak	1	Plt	Mar	16	1826	5
Chas. L. Bagwell Jno. L. Lucy	Levin Powell	1	1	Ens	"	"	"	—
William May William H. Bishop	Left Jane Edwd Jane	"	1	Plt	"	"	"	5
Benja Russell Edwd Wright	Levin Powell Phillips Williams	"	1	Capt	"	"	"	—
Chas. Stewart Wm. Calmes	James Lindsey	"	1	Plt	"	"	"	
Jno. Hudson Overton Edm. Gilcrease	Jno Hardy	"	1	Plt	"	"	"	
Charles Harris Jno. L. Lucy	Overton Harris	"	1	"	"	17	"	5
Jno L. Lucy Charles Harris	Jno Moore	"	1	Capt	"	"	"	5
Charles Harris Jno L. Lucy	Henry Strickland	"	1	Lt	"	"	"	5

Gavin Gordon								
Ste Read	Sol Abrams and Trust	"	1	Dft	"	Nov	17	1826
Robert Cooke								
Wm St Blyth	Wm G Glover	"	1	Def	"	18	"	"
Zach Morgan								
William Berry	Morgan Stewart Parker Henry Frank	"	1	Dft	"	"	"	"
Edmund D Hall								
Ambrose Powell	Chas and Glover	"	1	Def	"	20	"	"
Hale	Wm Caldwell							
Jabez Fenwick	Jno Donaldson Jr Rich H Gardiner	"	1	Dft	"	"	"	"
Hale								
L L Wright	Joseph Billicks	"	1	Dft	"	"	"	"
Hale								
& Edens & L Edens &c	Henry Sneed	"	1	Hale	"	"	"	"
Hale								
L L Wright	Francis Brandt	"	1	Dft	"	"	"	"

Joseph Summers vs. Claiborne Harris	Lev B. Moore	Writ	1	Dft.	Mar.	20	1826
Jno. L. Purdy vs. Claiborne Harris	Lev B. Moore	"	"	Dft.	"	"	"
D. & R. McRea vs. J. C. Young	Edw. Nocatt	"	1	Dft	"	"	"
Wm. Lamb & Co. vs. Hurst & Elston	Edw. Rowan	"	1	Plffs	"	"	"
Charles Fisher vs. Wm. Cocke	Josiah Murdock	"	1	"	"	"	"
Philip L. Wright vs. The Commonwealth	Wm. G. Campbell	"	1	Dft	"	21	1826
P. L. Wright vs. Enoch Elliot	Edw. D. Gillet Lewis Powell	"	1	Dft	"	"	"
P. L. Wright vs. The Commonwealth	Wm. Finley Sam. Campbell	"	1	Dft	"	22	"
	Jn. Campbell						

Dan'l Dangherty	Dan'l Stilley	Jun'r	1	Dept	Nov.	22 1806.
Th. Cummens						
Jno M'Adams	Jos. Bunnell	"	1	Dept	"	" "
Wm. W. Dunkerster	Wm. G. Thompson					
Benj. Russell	Geo Eoq					
C. L. Wright	Ralph Williams	"	1	Dept	"	" "
Jacob Hyzer	Jas Campbell			Dept	"	" "
Kenneth Sinclair						
James Haggard	Jacob Cass	"	1	"		
Billy Whatley	Jas Richey					

State vs Lindley 107
Same " Caroline 107.
Same " Hulsey 108.
Same " Parker 108. 123.
Same " Parker 108. 124.
Same " Mitchell 108.
Same " Vannes 108.
Sibley " Goodrich 113 115. 141.
Smith " Caroline N. Davis 110.
Sanford " Williams 114 124
Same " Same & Ayers 114 122.
Saddler " Cummings 115.
State " Campbell 116.
Same " Pearson 117. 134.
Same " Forsyth 117. 119 143. 153
Sand " Gilchrist 120. 145-154 157
Same " Banks 120
Same " Wooten 120.
Same " Wyndham 121 144
Same " Thompson 123
Same " Reid 123
Same " Denton 124.
Sims " Mycock 125. 142
Saunders 155 158 vs Harris 143. 147
State vs Andrews &c 144
Same vs Robertson &c 144
Same vs Wright 144 of 157
Same vs Haggard 144
Same vs Howard. 144
Same vs Berry. 145
Same 150 vs Coburn 145
Same vs Chrow 145
Same vs Berry 145
Stewart 156 vs Cabiness 151
Sheffield & Evans vs Thomas. 181
Spruce vs Wright 152

H

Arnold Rev Isabell 8

Alston " Perry 12.30.38.68.

Armstrong " Rayner 62.22.124.135.

Atkinson " Fowles 70.

B

Brown Rev 45.62.3

Babcock " Mc 24 26.32

100.114.121 Baker " Chilcutt 6.35.45 66.84.

Berry " Camp 8.21.36 67.94.

Bliss " Ward 121.102.

Brown " Baxter 121

Bradford " Pearson 16.22

Vann " Vann 16.22

Brandon " M 24.25

Brandon " Wood 11.23.37.46.51

Beall or " Huffman 26.226

146. 134. 153 Berry " Williams 60.52.160.73.

Beall " McClure 25

Vann " Smith 25

Vann " Warren 25.126. 132

Vann " Bryant 25

Vann " Cubethson 25

Vann " Ethelin 25

Vann " March 25

Vann " Hubbard 25

Vann " Brewer 25.97.

Vann " Pasmithe 25

Vann " Barnard 25

Vann " Ethelin 26

Vann " Brannon 26.121.

Vann " Moore 26.121.

Vann " Thigpen 26.121.

Vann " Pearson 26

Vann " Hunter 26

103.108.130. Brandenburn " G 24 31.48.72.95.

134 Ballt " Rutman 60.43.75.105.

Bonnels " 24 47.59.70.90.

Butler " Nixon 69.71.

132 Brandon " Simons 55.71.91.103.108.

Boyd " Canadine 87.110.136

Abraham Jos Thomson 5 13.15.26.
Abrahams " McAdam 62. 146
Abrahams " McAdam 11.24.39
Albany " Thompson 18.24.100. 130
Adams " Parmer 28
Ames 69.102. " Pendleton 60.1.68.82. 132
Ames 109. " Newdam 61.30.59.78.89
Ameran do Nagle do 53.73.104.124
Adams " Atkinson 64
Auff " Ivey 87.95.112/123.137 147. 153
Davis " Fulmans 112. 135
Davenport " Crisk 115.119. 139. 152
Deaning Ho. m Turner 145. 134
Dougherty & Cummings 156. 159

122 132-132.152
Ames Mary & Thompson 36.53.68.9
Ashlee " Bounty 69.76.
Amanda " Warner 69.60.73.10
Edgerly " McElgin 36
Elyson " Howard 113.
Emerson " Phillips 125.141
Eddins " Hamner 103

A

Allen Lieut. 1.18
Allen Lieut. 2.36
Alexander " Maryland 7
Allen " Virginia 11
Allen " [illegible] 12.38
Anderson " N.C. 26th 15.38.87. 146.
Adams " N.C. 99.120. 132
Johnston " Pelisserre 116.

M

Mc Clay Lieut. Marion 3.16.19.33.62.
99.120.

L

Lovett Lieut. Penn 16
Ludlow " Maryland 39.56
Lester " P. 11th 6
Lovejoy " Bullock 150
Longcomb " Maryland 151

M

M'Gehee & M'Cay Farrish 2
Morgan & M'Cay " Clark 6.63.5.32.63.130
M'Gehee " Hearing 2.15
M'Clenny " M'Adams 5.34.64.90.98 130 147
Moran " Sallenstall 2.5 115 139. 146
Mathews " Cantrell 93 2.33.5
Marlan " Schell 16
M'Laughlin " Curby 18.20
M'Donald " Cummings 28
Moore " Mewis 20.58.72.
M'Ree " Fletcher 24.57
Marrow " F. 26. 39.55. 69.88.103.114
Mathews " Dewey 65.69.
Madden " Lowell 25.58.75.90.
M'Donald " M'Ree 11.49.68.70.
Mann " Gilbert 89.57.60.93 100 133. 145
Mann " F. 111. 55.60.86.93.97.
M'Cain " Hough 57
Same " Same 57
M'Laughlin " M'Gehee 63.116.126.
Mark " Reynolds 86.94.96.110
M'Clure " Wright 86.112.122.137
Murphy " M'Clure 87.92.111
Myall " Davis 88.94.110
Meredith " Same 90 111. 136
Mooreman " Davis 93 118. 137
M'Adams " Brindicated 113. 155. 159
M'Donald " M'Kinney & Adams 111. 125
Nelson " Nicholson 117 120. 141
M'Gehee " Williamson 126. 139. 154
Same " Same 146
May " Bell 147. 148. 156
M'Ree " Same 153 158 148
Mangrum " Berry 151

VI

Newsam Rec Executrix 5
Sams " Margram 30
Sams " Sams 65
Nash " Q. 276. 6/. 72.
Neal " Hunter 890 m

V

Owen Rec Sadler £13. 16. 11
Owen " P. Warner 90.

Farmer & Harper 1
Parr " Ward 2
P.W.&C. Hallock 4
Perkins " Sand 5.17
Perrit " P.W.&C. 6
P.W.&C. " Westerlake 7.20.27.36
Patrick " Smith 8
Power " Elliot 11.39.26.59
Polly " Hunger 15.27.38.63
Pusey " Cardwell 16.21.24.38
P.W.&C. " C.D. 20.36.58.44.100. 132
Patrick " Halleday 28
Payn " Jennings 35.87.
Pabel " G.M. & H. 45.71.
P.W.&C. " Caldwell 50 56.65 91.
Perry " H. & H. 58.57.56.58.
Paynes " Drummond 76.95.105.111.
Pongs " Hill H. 76.
Pow.Watt " Lewis 89.
P.T. Garner " Glover 91.95.97.
135 136 158
Purdy " Harris 142 146
Stone " Same 142
Perkins " Bliss 149
Perkins " Blyenfeld 150.
Pearce " Sexton 157
Payne " Post Post 158

195

N

Hendrix Wm Scott 2
Sam " Samuel 2
Hanson " Hardy 12.18.28
Hardy " Hewlett 15
Hinson " Daly 21.87.93.103
Hogan " Canno 23.66.71
135.135 Hoka " Peter 26.50.80.96.97
Same " Same 66.75
Hay " Owen 67.93.109.134
Herbert " Hardy 51.74.104
Hogan dec " Daly 52.70.103.133
Rather, Wm " Stewart 62.89
R.C. Barnwell " Childress 89.111 136
Russell 151 " H.C. Bowan 112.120.138.146
136 139 " Wright 116.132.141.152
Same " Same
Roberts 152 " Harold 144 5
Hartlandford " Fobs 181

S

Slate Wm Cobb 83
Same " C. Dansby 83.98
Same " Cole 83.91.
Same " Jemison 83.
Same " Johnston 83.
Same " Perkins 83.
Same " Hutchison 84.
Same " Dyer 84.96.
Same " Lauderdale 84.
Same " Hutson (Jos.) 84.91.
Same " Caroline 84.
Same " Hutson Jno 84.
Same " Hutson Wm 84.
Sasne " Camp 85.
Same " Duncan 85.
Sasne " Appling 85.
Same " Henderson 85.
Same " Rasberry 107.
Same " Harris 107. 155
Same " Thompson 107.
Same " Henderson 107.

V

Thornton Wm Pagan 1
Wade " Dowdy 1
Same " Rud 1.22.30.69.87
Smed " Wm Abt 6.30.31.51.52.105
Smith " Hearin 5.36.64
Hall 121 " Sam 8.75.85.55.58.66
Hall " Campbell 7
Hanby " Lindsey 9
Smith " Patrick 9
Wade " Thackston 10.15.21.79
Same " Mitchell 10
Same " Beall 10
Same " Baker 66 10
Same " Dunn 10.68
Same " Hunt 11.15.19.21
Same " Gillespie 11.66.77
Same " Hardy 11.79
Same " Brinson 11.19
Same " Pettigrew 13
Same " Cumming 13.68
Same " Mullins 13.68
Same " Cleming 13.68.77
Same " Dearing 13
Same " Crawford 13
Same " Thackston 13
Sims " Warren 16
Wade " McGrade 16
Hanby " Perry 15.24.27.28
Wade " Shackleford 16.19
Hanby " Terry 17.28
Schwede " Dearing 17.39.48.146
Wade " Gowder 17.28
Wade " Benson 18
Smith " Caroline 20.36.66.151
Wade " Threlkeld 21
Same " Wm Hoff 21.22.
Same " Elliott 21.
Same " Cleary 22
Smith " Dearing 23
Smith " Mark 24
Sedd " Wm Mc 31.32

Arthur Rev Wm Chs 1.52.
Harvey " Wm 52.59
Sandby " Sutherland 2, 114.
Wats. H. Mansfield 66
Sam " Warren 56.80
Sam " Brannon 56
Sam " Wear 66
Sam " Davis 66.68.
Sam " Chas 67.70.77
Sam " Arthur 69
Sam " Hyzer 50
Sims " Hartland 57.58.74.105.
Wats " H. 66 52.
Wats " Davis 52.
Sam " Cuff 52.
Sam " Wm 53.53.
Sam " Maynard 53.55.
Sam " Charles 53.
Sam " Mansfield 66 53.56.58.
Sam " Sims 53.85.
Sam " Chartres 56.60.85
Sam " Jordan 56
Sam " Hendy 63.56.
Sam " Hawks 56.
Sam " Henderson 57.52.
Sam " H. 66 55.57
Sam " Mrs 66 55
Sam " Sarry 58
Sam " Hendler 58.79
Sam " Perry 57.78
Sam " Caroline 58.78
Edwards " M. Wyzer 74.90.92.94.
Wade " Lee 77.
Sam " Medan 77
Sam " M. Clain 77
Sam " Medan 77
Sam " Edwards 77
Sam " Sears 78
Wade " Peverly 97 [illegible]

Wats " Brewer 66 78.
Sam " Brown 78.94.
Sam " Medan 78
Sam " Swigle 78.
Sam " M. Clement 78
Sam " Smith 79
Sam " Bigelow 79.
Sam " Perkins 79
Sam " Lewis 79.
Sam " Chappell 79.80.
Sam " Parrish 80.
Sam " Cummings 80.
Sam " Mitchell 80.92.95
Sam " de Mill 80.93.
Sam " de Mill 80.93.
Sam " Hutson 80.93.
Sam " Dyer 81.
Sam " B. Russell 81.
Sam " W. Caldwell 81.
Sam " R. Sage 81.94.
Sam " G. Baker 81.
Sam " Collins 81.
Sam " Gray 81.94.
Sam " Snider 81.
Sam " Ward 81.
Sam " Folks 82.
Sam " Hendrick 82.
Sam " Mitchell 82.
Sam " Hanzham 82.
Sam " Norwood 82.
Sam " Mayberry 82.
Sam " Mc Grue 82.
Sam " Mrs 85
Sam " O'Neil 85.97.106.
Sam " Emanuel 95
Sam " Rose 96
Sam " Foster 106
Sam " Mason 106
Sam " Hamer & Lindsey 106 144
Sam " Walton Jun 106.107.
Sam " Mayfield 107
Sam " Cooper Jun 107
Sam " Camp 107

T

Taylor vs Bacon 84.117 137.
Tanner " Wimbolditch 95.
Thomas vs. Berry. 143.
Turner vs Reading. 148
Trowbridge " Owen 138

U

University vs Williams Oneida Cy.
Jane " Woodcock

V

65.100
Vanner Ex. Richards 6. 1933
Vincent " King 60.74.115.125.134
Vanneus vs Dearing. 147

W

35.42.
Woodward vs Stewart 1.12.17.19
Wyatt " Ingall 3.15.33.42.63.92.
Wooden " Gary 7
Walker " Hall 8.61.
Whitlock " Ballard 8.214
William " McGehee 12.14.32.52
White " McGehee 12.23
Woodward " Harris 13.33.67.99.
Wright " Cabiness 16.37.66
Woodcock " Caldwell 17.26.27.76.
Harris " Cartright 18.23.25.27.35
Williams " McGee 18.20.37.46.159.
W. Ex " W. Co. 148 18.33.50.51.58
Wade " Colyer 20.22.34.48.
Watson " McGehee 23
Warner " Hall 23.35
Vann " Vann 23.37
Weaver " Mann 39.42.72.
Warren " Findley 41.68.82.
White " Glover 45.51
Walker " Timmons 68
Wilks " Davis 88.
Williams " Haggard 88.90.109
Wallace " McClellan 105.136
Wright " Caldwell 116.
Jane " Cunningham 158
Whalley " Whatley 119
Williams " Davenport 125.138.154
Ward " Rowe. 146
~~Wright " Stewart 146.~~
Williams 158. Executrix vs Sexton
Wright " Elliott 158
Wilson use &c vs Ford &c. 159

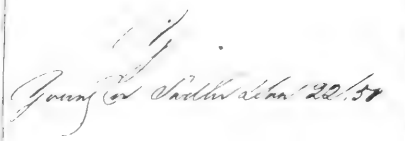

D

Dowd Rev 75 140 1.27.28.125.55
Stats " Chimney 3
Sam " Blacksmith 3.4
Sam " Mc 1843 Locker 3.15
Sam " Carolina 4.6.8
Sam " Crowley 10.11.12.16.19 [122]
Sparks " Landsdell 124.125
Still " Samuel 7.8.10.16.18.20 [1681 p 5.49.57.162.]
Sparks " Vokey 7.8.13.20
Stats " Benson 8.11.20
Sanchez " Perez 9.17.216
Stats " Mount 10.12.21
Smith " Moore 17
Stats " Camp 18.95.96
Sam " Brown 18
Sam " Mitchell 19.
Sam " Hadley 19
Sam " Dennis 19.23
Sam " Crawford 19.23
Sam " L Mc 21
Smith " Carolina 22.52
Sims " Warren 226
Stewart " Woodward 27
Stats " Starr 29
Sam " Person 35.36
Sam " Mc 35
Sam " Mc 36
Sam " Barton 36
Sam " Perry 36.65
Sam " Chimney 36
Sam " Mulkey 36
Sam " Cox 36
Swaney " White 37.38
Stats " Sexton 39.92.
Sanchez " Hutchinson 40

E

Edwards Rev Scott 1
Simpson " Hurley 9.12
Simpson " Sallee 29.34.68.91.102.103
Reynolds " Self 263.33.88.112.115.139
Evans " Cannon 266
Ware " Evans 266.268.78.108
R. Mc " Critchfield 75
Rivet 2C " Crews 79.131.183
Hurley " Hadley 86.98
Taylor " Mc Cowan 1102.103.107
R. Mc " Wright 105.107.129.137
Mc Carlisle " Harrell 132 136
Richardson " Sallee 135

10

Rimson " Hurley 9.12
Simpson " Sallee 29.34.68.91.102.103
Reynolds " Self 263.33.88.112.115.139
Evans " Cannon 266
Ware " Evans 266.268.78.108
R. Mc " Critchfield 75
Rivet 2C " Crews 79.131.183
Hurley " Hadley 86.98
Taylor " Mc Cowan 1102.103.107
R. Mc " Wright 105.107.129.137
Mc Carlisle " Harrell 132 136
Richardson " Sallee 135

HECKMAN
BINDERY, INC.
Bound-To-Please®
MAY 01
N. MANCHESTER, INDIANA 46962